WHITES MUST BE WHITE.

TO MAKE THEM SO IS OUR CARE.

Our Special Summer Sports Service obviates the necessity of laying in a Large Stock of

TENNIS AND CRICKET WEAR.

PRESCOTT'S

DYERS AND CLEANERS,

DUBLIN.

Telephone 571 or 2056. Telegrams: Dyer, Dublin.

Branches and Agents Everywhere. (1)

Births, Marriages, and Deaths (which in all cases must be authenticated), 3 lines, 20 words, 2/6; each additional line of 7 words, 8d.

Irish Times 'Phone Numbers.—Dublin—5036 and 5037; Belfast—1787; London—Central 4350. Belfast Office—139 Royal Avenue. London Office—89 Fleet Street.

ROLL OF HONOUR.

IN MEMORIAM.

1914-1918.

WOODHOUSE.—In everlasting memory of Robert Woodhouse, killed in explosion on H.M.S. Vanguard, July 9th, 1917. Inserted by Jessie McFarlane.

BIRTHS.

BRODERICK.—July 2, 1924, at 7 Ardgreenan Park, Grosvenor-rd., Belfast, to Mr. and Mrs. Herbert Broderick, a daughter.

LAGAN.—July 5, 1924, at Nursing Home, 5 Mount St. Crescent, Dublin, to Doctor and Mrs. Lagan, Riverston House, Conish, a son (Patrick Hussey).

LEWIS.—July 8, 1924, at Wingfield, Bray, the wife of Captain H. A. Cromwell Lewis, Imperial Bank of India, Bombay (late Indian Army), a daughter.

NICHOLL CADDELL.—July 6, 1924, at 89 Lower Baggot st., to Pauline, wife of R. Nicholl Caddell of Harbourstown, a daughter.

SHULLEN.—July 7, 1924, at Kinnaird Nursing Home, Belfast, to Mr. and Mrs. Robert H. Smullen, 20 Cavehill rd., Belfast, a son.

SWEENEY.—July 5, 1924, at Denmark House, Private Nursing Home, to Mr. and Mrs. William Sweeney, a son.

WALSHE.—July 5, 1924, at Northland place, Dartry, to Patrick Inspector and Mrs. H. J. Walshe, a son.

WINTERS.—At seamount Nursing Home, Salthill, on July 5th, to Mr. and Mrs. E. T. Winters, of 12 Eyre square, Galway, a son.

MARRIAGE.

GRAHAM and FOX.—July 7, 1924, at Christ Church, Leeson-park, by the Rev. Canon W. Mortimer Grahame, son of Mr. and Mrs. Charles Graham, Ashcliffe, West Newport, Fife-shire, to Max Constance, daughter of Mr. and Mrs. Ernest Fox, Woodside House, Greystones.

DEATHS.

ANNOUNCEMENT received late for insertion in this column will be found on page 4.

CONNOR.—July 10, 1924, at his residence, The Cottage, St. George's-park, the dearly-beloved husband of E. E. Connor. "At rest in Heaven."

DALY.—July 9, 1924, at Ballioteer, Co. Dublin, Mary Ellen, aged 76. R.I.P.

LONGSTAFF.—July 10, 1924, at her brother's residence, Hotel Longstaff, youngest daughter of the late James L. Longstaff, St. Andrew's Green, and the late Mrs. Longstaff, 75 Lower Baggot st.

McLELLAND.—July 7, 1924, at his residence, Ballyhaise, Co. Cavan, James McLelland, aged 67 years. American papers please copy.

OVENDEN.—On Wednesday, July 9, 1924, suddenly, at Ballsbridge, Basil, Richard, Charles Thomas Ovenden, D.S.O., Dean of St. Patrick's, Dublin, aged 77 years. Funeral at the Deanery, Dean's Grange, on Saturday, 12 noon. No flowers.

STOKES.—July 9, 1924, at a Nursing Home in Belfast, Ellen Mary, widow of Whitley Stokes, of Bedford House, London, N.W., aged 75. Funeral from the residence of the late John Stokes, of Athlone, on Friday, 11th inst., at 2.30 p.m.

RYAN.—July 9, 1924, at 23 Charleville ro., Rathmines, the dearly beloved wife of Joseph P. Swan, Funeral at Mount Jerome Cemetery, 10 a.m. Saturday.

WALE.—July 9, 1924, at city hospital, William Henry Wale, late R.N. Funeral to-morrow (Saturday) to Mount Jerome, 10.30.

ACKNOWLEDGMENTS.

Mr. and Mrs. Gilmore and family desire to return their sincere thanks to the many kind friends who sympathised with them in their recent sad bereavement and trust that their kind tributes, floral and personal, will be acceptable to all.—Portlands, Clonee.

Mrs. Cathie, of 5 Upper Sackville st., wishes to thank most sincerely for kindly sent wreaths, telegrams, letters of sympathy in her recent sad bereavement, and trust that they will accept this kind acknowledgment, as it would be impossible to reply to them all individually.

IN MEMORIAM.

BIBBY.—In loving remembrance of our dear friend, Roy, killed in motor accident on July 11th, 1923.

There's a link death cannot sever,
Love and remembrance last for ever.
Jim and Fanny.

GALWEY.—In loving memory of Mrs. Galwey, died 9th July, 1916. Never forgotten by Ada and Ethel.

HICKS.—In loving memory of my darling son, George Morton, died 11th July, 1922. Sadly missed by his mother, sister, and brothers.

JOHNSTON.—In sad and loving memory of our dear daughter, Elizabeth Dixon, who died suddenly at Bombay on the 11th July, 1911.

We little thought her time was short
In this world to remain,
But when she left her home that day
She would never return again.
John and Jane S. Johnston.

O'BRIEN.—In proud and loving memory of Patrick Joseph O'Brien (O/C Barracks, Fort Carlisle), who died at Enniscorthy and was buried on 13th July, 1922. Masses will be offered for the repose of his soul on Sunday, 13th inst., at 10.30 o'clock Mass, and at 7 a.m. at St. Catherine's and St. Augustine's.

So sudden his passage as a sham.

TWOMEY.—In loving memory of William V. Twomey, A.S.C., Regimental No. 4600, who died July 11th, 1919, at the Military Hospital, Parkhurst, I.O.W. Inserted by his parents, brothers, sisters.

TYRRELL.—In loving memory of Jack, Gunner, R.F.A., accidentally drowned in River Rhine July 11th, 1923, only and dearly-loved child of the late Tyrrell and Elizabeth Tyrrell, of Arklow. What I do thou knowest not now, but thou shalt know hereafter.—Mother.

MISCELLANEOUS.

NICHOLS' 'Phone—276.
FUNERAL AND CARRIAGE ESTABLISHMENT,
Corner of Grand Canal Quay and Harcourt-st.
Every Requisite, Economy and Punctuality.

FUNERAL REQUISITES OF EVERY DESCRIPTION.

WALLER,
49 and 50 DENZILLE STREET
(Merrion Square).

SALOON MOTOR HEARSE.

Private Mortuary.
Wires—" Undertaker, Dublin."

Nat. 'Phone: "Collier, Bray." 'Phone: Bray 117.

MILLER & CO
BRAY
MOTOR FUNERALS
SUPERIOR SALOON MOTOR HEARSE.
All details attended to with promptitude.

LEGAL NOTICES.

SAORSTAT EIREANN.
IN THE HIGH COURT OF JUSTICE—IN BANKRUPTCY.
In the Matter of
PATRICK HANRATTY, Junior, lately of Shoughlaniaspidle in the County of Monaghan, Farmer and Cattledealer, a Bankrupt.
A public sitting will be held before the Court at the Law Courts, The Castle, Dublin, on Friday, the 25th day of July, 1924, at the hour of 11 o'clock in the forenoon to audit the Assignees' account and make a first and final dividend in this matter.
Dated this 4th day of July, 1924.
W. CONNELL, Second Assistant.
A. G. HOLLINSHEAD, Official Assignee,
Law Court, The Castle, Dublin.
J. H. CALLAN and SON, Solicitors for the Petitioning Creditors, 1 Suffolk Street, Dublin.

IN THE HIGH COURT OF JUSTICE IN SOUTHERN IRELAND—SAORSTAT EIREANN.
KING'S BENCH DIVISION (PROBATE).
THE PRINCIPAL REGISTRY.
In the Goods of
GEORGE HENRY JOHNSTON LYTTLE, late of The De Beers Mines, Kimberley, South Africa, Esquire, Deceased.
Take notice that, on the expiration of eight days from the date hereof, we will apply for a Grant of Administration of the personal estate and effects of the above-named Deceased, who died on the 11th day of July, 1888, unless a Caveat has been duly entered therein within the aforesaid eight days.
Dated this 11th day of July, 1924.
S. and R. C. WALKER and SON, Solicitors for intended administratrix, 86 Merrion square, Dublin.
To all whom it may concern.

Notice of Sitting for Proof of Debts.—21. HIGH COURT OF JUSTICE. SAORSTAT EIREANN—IN BANKRUPTCY.
In the Matter of
MICHAEL FARRELL and Thomas Farrell, both of Fiddlerstown, Thomastown, in the County of Kilkenny, carrying on business in Partnership as Farmers, Bankrupts.
A Public Sitting in this matter will be held before the Chief Registrar at the Law Courts, The Castle, Dublin, on Wednesday, the 16th day of July, 1924, at the hour of eleven o'clock, forenoon, for the Proof and Admission of Debts.
A creditor may prove his debt at the sitting, or send his Affidavit of Debt in the prescribed form, or his detailed account in the under-named official Assignee four days previously to the sitting in order to have the same admitted.
Dated this 28th day of June, 1924.
W. A. T. CORRIE, Acting Deputy Registrar.
A. G. HOLLINSHEAD, Official Assignee, Bankruptcy Buildings, Law Courts, Dublin.
CUSSEN and KIERAN, Solicitors for the Assignee, 41 Kildare street, Dublin.

MISCELLANEOUS.

SMALL and Personal Advertisements: Copy for Saturday's "Irish Times" cannot be guaranteed insertion, unless handed in before 6.30 o'clock on this (Friday) evening.
BY ORDER.

THOMAS DOLTON, Deceased.
WILL, the Heirs of the above-named, who is believed to have been a native of Counties Wicklow or Dublin, and who came to Connemara about fifty years ago, and afterwards resided at Cong, where he was Postmaster, communicate with HENRY CONCANON, Solicitor, Tuam.

TERENURE Horticultural Show, at Trinity Hall, Dartry road, Wednesday, 23rd July. Schedules from Secretary, Tymon Lodge, Tallaght.

LEDGER CLERK. Address "Z 4959, Clerk," this office—A selection has been made.

BUILDING Society Ballot of £400 for Sale; £117 6/- paid on book; what offers? Entries purchaser to an advance of £400 and addition £95 if required.—R 1608, this office.

PRIVATE Detective Agency—Enquiries of all descriptions undertaken; carried out under absolute secrecy and perfect system. Apply in first instance R 155, this office.

MAGNIFICENT Newly-built Premises for Sale, 8 Upper Liffey street (5 minutes from Nelson's Pillar); Fee-Simple. Floor space, 14,000 feet. Ground floor, 8,000 feet. Rear entrance. Suit any large important business. Apply Laurence Brady, 2 Pretoria Villas, Dollymount.

MALAHIDE—For Sale, "Ballykilly," well-built modern Residence, held in fee-simple, detached; 3 reception, 5 bedrooms, maid's room; nice garden. Also an adjoining Field, containing about ¼ acre and held for 79 years, at rent of £5 p.a. Price for all, £2,500; clear possession November. Apply to
MRS. BLOOD,
Ballykilly, Malahide.

WANTED, Offices to Rent, O'Connell street, Abbey street, or vicinity, four or five rooms on ground floor.—Thomas J. McGrath and Co., Solicitors, 15 Kildare street, Dublin.

CLYDE ROAD (VICINITY).
HANDSOME DETACHED RESIDENCE FOR SALE, with possession; beautiful rooms, pleasure ground, motor-house; price £4,000. Apply
DOCKRELL LIMITED,
South Great George's street.

MILLTOWN—Near Station, Charming Residence, on 1 acre, enjoying lovely views. FOR SALE, held on long lease, subject to £12. Seen on orders from
DOCKRELL LIMITED,
South Great George's street.

SPLENDID Opportunity for Director with £5,000 to £4,000 capital to join another in Private Limited Company, to take over old established Drapery Business, showing comfortable income, or advertiser would give a Debenture on going concern and premises for advance of £3,000. Only principals dealth with. Bankers' reference required and given. Box 550 Guilfoyle's Advertising Agency, 179 Great Brunswick street, Dublin.

"TAMILESE," the Tea for Flavour. Packed in ¼, ½, and 1lb Packets. Ask for it.

FURNITURE AUCTIONS CONDUCTED.—James H. North and Co., Auctioneers, Grafton street. Established 1829.

JOHN C. PARKES and Sons, Ltd., DUBLIN. | Ripponguill's Blue Flame Oil Stoves and Ovens, Primus Stoves and Fittings.

ELVERY AND CO., LTD.
WE MAKE HORSE-LOIN COVERS.
ELEPHANT HOUSE, DUBLIN, CORK, & LONDON.

BROOKS, THOMAS, AND CO., LTD., DUBLIN. | ELECTRIC LIGHT INSTALLATIONS. Estimates upon application.

VALUATIONS OF FURNITURE, HOUSE Property, etc., made for Probate and all purposes.—James H. North and Co., Valuers, Grafton street.

ANNE LYNCH'S TEAS.

COSTUMES, Suits, Overcoats, etc., turned successfully; satisfaction guaranteed; write for list.—Robinson & Co., 23 New Oxford street, London, W.C.1.

IONA PARK—Splendid House, fully equipped, front and rear plots, and good garage. Clear possession. Apply EDWARD V. HARRIS, Auctioneer, etc., Belgany, Co. Wicklow. Phone—Greystones 45.

IRELAND'S WEEKLY SPORTING PAPER—The "IRISH FIELD," published every Saturday, contains all the latest Racing News, Programmes, and Selections. Also Special Articles and Reports on Football, Cricket, Golf, Angling, Motoring, Boxing, Swimming, Rowing, Tennis, etc. Official Organ of the Irish Kennel Club. At all newsagents. Price 2d.; 13/- yearly, post free.

DUBLIN TO-DAY—Read "Onlooker's" Notes in the WEEKLY IRISH TIMES.

PICTURE FRAMING.
Expert Workmanship.
Large Stock of Mouldings to Select from.
DOCKRELL Limited,
DUBLIN.

MOIRA RESTAURANT,
TRINITY STREET (COLLEGE GREEN).
Two minutes from Trinity College.
Charcoal Grill.
P. NUGENT, Proprietor.

HENSHAW and CO., LTD.—Garden Tools, 3 to 12 Christchurch place. Works—Clonskeagh.

"MURALINE" Water Paint—Washable, sanitary, durable. Write for Colour Card and Prices.—CARSON'S, 22 Bachelor's Walk, Dublin.

INCOME TAX Recovered, Returns Filled, Super Tax Statements Prepared.—J. T. WALLACE, Expert, 10 Nassau street, Dublin. 'Phone 1585.

WINDOW BLINDS.
Cream and Ecru from 5/6.
Cream and Red Stripes 4/6.
Old Blinds Reversed.
DOCKRELL Limited,
DUBLIN.

DEVELOPED 2 Bro. or V.P.K. for 6d.
FILMS ONE SPOOL
Our Experts get best results and send by return post. Print you will be proud to show.—ROCHE, Chemists, 7 Upper Ormond quay; 85 Upper Rathmines; and Donnybrook.

LET it Rain; you can't stop it; but under a Francis Smyth Umbrella you can ignore it. We make New Umbrellas of all designs and sizes, and specialise in Umbrella Repairing.—Fras. Smyth and Son, 75 Grafton street, Dublin.

CASH ACCOMMODATION BY POST.
If necessity compels you to borrow, then above all insist on dealing direct with the actual Lender. Please note, having a large capital to Lend, and dealing entirely with my own cash, I guarantee my interest cheapest and repayments easiest, which may be extended from one to five years. I Lend from £25 to £25,000 on Note of Hand only through the Post without interview. Special low inclusive charges to Government Officials, Traders, Farmers, Clerks, of either sex. Secure yourself a straight deal, and save yourself money and disappointment by writing, in confidence, direct to the Principal.
R. MORRIS,
36 CLAYTON STREET, NEWCASTLE-ON-TYNE.

EDUCATION.

DUNGANNON ROYAL SCHOOL.

Prospectus and Terms for Boarders may be had on application to
THE HEADMASTER.

HILLSIDE CONVENT COLLEGE,
FARNBOROUGH PARK HAMPSHIRE.
HIGH-CLASS BOARDING SCHOOL FOR GIRLS. Conducted by the Religious of Christian Education. Under the Patronage of
HIS LORDSHIP THE BISHOP OF PORTSMOUTH.
Ideal situation, Hampshire Pine District. Grounds 40 acres. Tennis, Hockey, Net Ball, Riding, Home Farm. Preparation for University Examinations. Post-Matric Courses. Modern Languages by native teachers. Music, Art, Elocution. Apply REV. MOTHER. For particulars apply REV. MOTHER.

COALS.

COALS.
WALLACE BROS., LTD.
THIS DAY'S PRICES:
BEST ORRELL ..... 50/- Per Ton
BEST WIGAN ..... 47/- Per Ton
BEST KITCHEN ..... 44/- Per Ton
Delivered in the City.
Special Discount of 2/- per ton if cash sent with order.
Small additional charges are made for delivery beyond old City Boundary, or on quantities of less than one ton.
23 WESTMORELAND STREET.
Telegrams— "Wallace, Dublin." Telephone— 2999 and 3000.

COAL.
BEST DENWALL HOUSE COAL, 39/- PER TON.
HALF-TON LOTS, 20/-. QUARTER-TON LOTS, 10/3. TURF, 1/6 PER BAG.
BEST DENWALL SLACK, 22/- PER TON.
Delivered in City Free.
CASH ONLY. NO ACCOUNTS.
DENWALL COAL CO., LTD.
12 FOLLIS STREET, DUBLIN.

SPECIAL EXTRA

The Irish Times.

PRICE TWOPENCE. DUBLIN. FRIDAY. JULY 11. 1924. VOL. LXVI. NO. 20,980.

BUY Irish Bodies and save the Duty. Motor Bodies of every description built by JOHN HUTTON and SONS, LTD., 115 Summerhill, Dublin.

WOLSELEY 12/16 h.p. Five-seater. Cheap. £50.—GRAFTON MOTOR CO., 43 Grafton street, Dublin.

LINCOLN CARS.
Authorised Dealers.
AUTOCARS, IRELAND, LTD.,
19 Chatham street (Off Grafton street), Dublin.

MORRIS One Ton Trucks, price, £185.—G. A. BRITTAIN LTD., Hatch street, DUBLIN.

THE FORD CAR is the UNIVERSAL CAR in every respect.
R. W. ARCHER and CO.,
65 Lr. Mount street, Dublin.

COMMER Cars create confidence—more business. Co. Wicklow Garage and Motor Touring Co., Bray

MINERVA MOTOR CARS.
THOMPSON and CO., 3/5 Shaw st. Dublin.

DELAFORCE, SONS, & CO.,
OPORTO.
SHIPPERS OF THE FINEST DOURO
PORT WINES.
WHITE PORT WINE
A SPECIALITY.

"AND THE BRAVE AS WELL AS STRONGEST"
"DARE NOT CALL TO-MORROW HIS."
So why not instal Johnson's Heating and be comfortable whilst you may.
JOHNSON & CO.,
HEATING SPECIALISTS,
RAVENHILL ROAD, BELFAST.
Estimates and Catalogues free.

HOTELS & HEALTH RESORTS

NORTH STAR HOTEL,
OPPOSITE G.N.R. TERMINUS, DUBLIN.
50 BEDROOMS.
RESTAURANT AND LOUNGES NEWLY FURNISHED.
FULLY-LICENSED.
Telegrams—" Norstar." Telephone—2110.

THE COUNTY HOTEL, HARCOURT STREET, DUBLIN.
Newly Opened. Hot and Cold Water in Bedrooms. Convenient, Comfortable, Moderate. Luncheons, Teas and Dinners. Separate Tables.
OPEN TO NON-RESIDENTS.
Personally supervised by the Proprietress. 'Phone—4017 Dublin.

THE HOTEL MacDERMOTT, HARCOURT STREET, DUBLIN.
LUNCHEONS. TEAS. DINNERS.
OPEN TO NON-RESIDENTS.
'Phone—2491. Telegrams—Exclusive.

ROYAL MARINE HOTEL, DUN LAOGHAIRE (KINGSTOWN). (Co. Dublin).
THE LEADING FAMILY HOTEL.
Standing in its own grounds (5 acres).
8 Private Tennis Courts. Free to Visitors.
Electric Light, Lift, Garage.
Wire—Comfort, 'Phone—180 (3 lines). Brochure Free.

QUEEN'S HOTEL, DUN LAOGHAIRE (KINGSTOWN).
Facing Carlisle Pier. Most conveniently situated to Mail Boat, Train, and Tram.
MR. and MRS. W. A. DAVENPORT, Proprietors.

CLAREMONT HOTEL, HOWTH.
First-class Modern Hotel, beautifully situated in its own grounds, overlooking Lambay and Ireland's Eye and commanding magnificent view of Howth Harbour, Luncheon, 1.30-3. Dinner, 7 p.m. Open to non-residents. Tennis and Badminton. Motors for Hire. Garage with pit. 'Phone—12 Howth. Apply MANAGERESS.

WAVERLEY HOTEL, HOWTH SUMMIT.
OPENED FOR SEASON.
TEL. 'ONE—HOWTH 37

MARINE HOTEL, SUTTON.
15 Minutes from Dublin.
Delightfully situated in private grounds, facing South, and commanding extensive views of mountain and marine scenery. Appointed on the most approved lines for comfort and convenience. Portmarnock, Sutton, and Dollymount Links adjacent to Hotel. Terms on application.
Smyth and Son, 75 Grafton street, Dublin.

BRAY HEAD HOTEL, BRAY, CO. WICKLOW.
Beautifully situated with unrivalled sea and coast views; sunny aspect. Home comforts. Excellent Cuisine.
Golf, Tennis, Boating.
TARIFF ON APPLICATION.

BARRY'S HOTEL, RATHDRUM, CO. WICKLOW.
Most central and convenient to Avoca, Woodenbridge, Glendalough, &c. Large spacious diningroom, smoke room, lounge; wedding receptions and dinner parties a speciality; motors for hire; free garage; moderate tariff.
WEEK-END TRIP.
Drive through the Vale of Avoca and stay at the COURTOWN HOTEL,
COURTOWN HARBOUR. Best sea bathing in Ireland. Wire PROPRIETOR.

BOARDING AND HOTELS.

A—WHEN in Dublin stay at Ray's, Fitzwilliam place; comfortable, moderate. 'Phone, 4000.

AT Bouverie Hotel, 53 Lower Baggot street, Dublin. Refurnished for excellent cuisine. Every comfort for visitors; central; moderate. 'Phone, 2017. 24 4

BOARD Residence, visitors or permanent—Mrs. Mac-Brine, Auburn House, Herbert street. 7 E

BELFAST—Isogastic House, Ulsterville av.—Board Residence, any length of time. Terms moderate. Five minutes from centre of city. 'Phone: Belfast 14.

DOUGLAS—Alexandra, Queen's Promenade, Boarding Establishment; first class cuisine; terms from 10/6. 7

DOUGLAS—"Canard," Loch Promenade, near Pier; Board Residence; reasonable terms.—2, Walker.

DOUGLAS—"Ainsdale," Empire terrace, Central Promenade; late dinner; separate tables. Terms—Mrs. T. Quayle.

DOUGLAS, The Irish House, Broadway—Full Board, 9/6; midday dinners.—Mrs. Steele (nee Delaney, Nenagh).

DOUGLAS—"Carlton," Loch Promenade, Liberal tables; finest position; tariff 10/6 day.—Hodgkins.

DOUGLAS—Kirkmahoe, Loch Promenade, Board Residence, opposite "Villa Marina"; comfortable; terms moderate.—G. Curphy.

DUBLIN—Hyndman Hotel, 11 Upper Fitzwilliam street. Highly recommended. Comfortable, Moderate terms. Telex.

DOUGLAS—"Lynton House," Boarding Establishment, Metropole Mansions, Queen's Promenade. Terms, Miss Berrisford.

GLENMALURE Hotel, Co. Wicklow.—This Fine Class G Hotel is open to visitors. Good trout fishing. Garage.—Mrs. Farmer, Proprietress. 20 4

GREYSTONES, Bayview—Select Board Residence; G comfortable, personal supervision.—Misses Ryder and Sheridan. 10 E

HERMITAGE House, Lucan, formerly Hermitage Hotel.—Open from 1st July for convalescent patients and visitors. Apply Mrs. Farrell. 'Phone 53 Lucan. Terms, 3½ guineas. 9 7

LANDUDNO.—The Rhuddlan, Church Walks; 1st class Pier, unsurpassable position and sea views; moderate terms. Board Residence.—Mrs. Kinsey. 24 10

LANGUDNO—St. Lawrence, Board Res., Gentl. only; separate tables. 'Phone, 539. Terms, Mrs. Thomas.

LURGAN—Savoy Blues Hotel; am trust; good cooking; wireless installation; moderate.—Macfarlane.

DOUGLAS—"The Leander," comfortable Boarding Establishment, a few yards from Pier; first bathing place; on view on all sides; finest position; terms moderate. 13 8

PORTRUSH—West Strylee Hotel, Mark street; 2nd Licensed; central; comfortable; terms moderate. 7 E

PORT-NA-BLAH Hotel, Dunlewaddy, Donegal Highlands—Good fishing, bathing, tennis, champagne, sea-trout boat.—Proprietress.

RHYL—Clarence Private Hotel, facing sea. H. Tariff No. 100.—Mrs. Phillips.

RAMSEY—Ramsey House Boarding Establishment, Queen's Promenade, convenient landing; tariff on website.—Chief.

RHYL—Point-Manor Private Hotel; nearest golf; electric light throughout; tariff; 'phone, 237. 7

SOUTHPORT—The Clifton, Promenade. Largest Unlicensed Hotel; orchestra; garage. 'Phone, 6411. Telegrams, "Hotel, Southport."

WELLINGTON House—High class Private Hotel, 50 Harcourt street; exceptional cuisine; separate tables; beautifully furnished; central; moderate tariff. 2

GRADUAL PAYMENTS ARRANGED for the purchase of BUICK CHEVROLET & OAKLAND CARS—Full particulars on application to LINCOLN & NOLAN, LTD., 57 and 58 Lr. Baggot St., DUBLIN. 'Phone Dublin 943. "Where Service and Value Meet."

YOU CANNOT APPRECIATE the amazing improvements in the NEW FORD MODELS until you have seen them and had a trial run. A postcard or 'phone call (Dublin 792) will bring our representative to your door with whichever model you may be interested in.

WE CAN OFFER VERY ADVANTAGEOUS "PAY OUT OF INCOME" Terms, and our "Service after Sale" is unequalled in the Free State.
GET IT AT
"AUTOCARS" 19 CHATHAM ST.
Authorised Ford and Fordson Dealers.

GENTLEMEN'S HOLIDAY OUTFITTING. GRANDY, ST. STEPHEN'S GREEN (Corner of Dawson St.), Dublin. Immense Variety Shirts, Pyjamas, Socks, Collars, Ties, Gloves, Sports Wear, &c., &c.

THE DOWNY SOFTNESS OF THE VI-SPRING MATTRESS
WILL APPEAL TO YOU.
ILLUSTRATED LIST ON APPLICATION.
Sole Agents:
PIM BROTHERS, LTD.,
EXCHEQUER ST., DUBLIN.

THE PATRIOTIC ASSURANCE COMPANY, LTD.,
FOR
FIRE, ACCIDENT, WORKMEN'S COMPENSATION AND BURGLARY.
Low Rates of Premium and Prompt and Liberal Settlement of Claims.
THE POSITION OF THE COMPANY IS AMPLY SECURED, INDEPENDENT OF CAPITAL.
Proposal Forms and all information on application to the Company's Agents; or to
STUART C. SMITH, Manager and Secretary.
CAPITAL FULLY PAID..... £100,000.
Directors:
SIR THOMAS H. GRATTAN ESMONDE, Bart., Chairman.
PHILIP H. GRIERSON.
LAURENCE W. MARTIN.
Rt. Hon. the EARL OF WICKLOW.

ST. PATRICK'S HOSPITAL, DUBLIN.
In addition to the Main Hospital in James's street, the Governors have Branch Establishments at St. Edmondsbury, Lucan, standing in a Demesne of 200 acres, and provided with every facility for the Curative Treatment of Mental Cases.
The Mansion at St. Edmondsbury has been adapted for the Treatment of Ladies, and a Villa specially built to accommodate a limited number of Gentlemen.
Urgent Cases can be admitted to the Hospital on application to the Medical Superintendents.
For further particulars, Forms, etc., apply to THE REGISTRAR, St. Patrick's Hospital, James's street, Dublin.

MONEY Lent by Post, from £50 to £5,000, on Note of Hand alone without security, to ladies or gentlemen; strictly private. No charge whatever if Loan not granted. Apply SECRETARY, The City and County Private Finance Co. Ltd., 12 South Leinster street, Dublin.

SALE.
MODELS AND MADE-UP COSTUMES, COATS, DRESSES, AND KNITTED SUITS AT GREATLY REDUCED PRICES.
LARGE SELECTION OF FASHIONABLE FURS AT SUMMER PRICES.
DURING SALE ALL ORDERS AT REDUCED PRICES.
COSTUMES FROM 8½ GNS.
MUMFORD,
18 SUFFOLK STREET, DUBLIN.

HOTELS & HEALTH RESORTS.

GREYSTONES.
THE GOLF HOTEL.
OPEN TO NON-RESIDENTS.
Close to Railway Station and Golf Links.
Recently Enlarged and Re-decorated Throughout.
Telephone—52 Greystones.
TENNIS. GARAGE.

GREYSTONES—BRAEMAR PRIVATE HOTEL overlooking sea. Very comfortable and homely Mrs GORMAN.

HOTEL NEPTUNE,
BETTYSTOWN, CO. MEATH,
IS NOW OPEN.
For moderate terms, apply (Tel. Connection)
(MRS.) M. GOGARTY, Proprietress.

GOLF HOTEL,
ROSSLARE, CO. WEXFORD.
Adjoining Golf Links; open all the year round; foremost for cleanliness and comfort; excellent cuisine; Concert and Dance Hall; leading Dublin Orchestra during season; Garage attached.
For terms and free Booklet, apply to THE MANAGERESS.

LONDON—Hotel Quebec, Marble Arch, W.1. A really comfortable Family Hotel of 100 rooms; admirably situated for West End shopping, etc., and within 20 minutes of Wembley Exhibition; best English cooking; produce from our own farm; terms moderate.—Proprietor, O. Picton Davies, Hotel Somerset.

ISLE OF MAN for Holidays.—Bracing air, beautiful scenery, 7 golf courses, trout fishing, interesting historical associations; guide, apartment list, sailings, free.—J.K. Clague, Official Advtr. Dept. 1.O.M.

DOUGLAS—"MILNE'S WAVERLEY HOTEL." QUEEN'S PROMENADE. Estd. 35 years. Up-to-date Improvements. Beautifully Appointed. Accommodation 150 Visitors. Jacobean Entrance Lounge. Illus. Tariff. T. MILNE, Prop.

DOUGLAS—Hotel Sefton. Centre Sea Front. First class and fully licensed. Accommodation 200. Manxland's Brightest and Best Hotel. Reasonable terms. Booklet from Manager.

DOUGLAS—"Villiers Hotel," sea front, 200 Rooms; Electric Light and Lift; Orchestra Restaurant, very reasonable terms. Tariff Management.

DOUGLAS; EMPRESS PRIVATE HOTEL. Central Promenade. Sea Front. Billiards. Dancing. Entertainments. 200 Guests. T. T. BOYD, Proprietor.

DOUGLAS—"Crawford" Pie, Hotel Central From personal supervision; tariff.—I Wordsworth

DOUGLAS—Latest Broadcasting News—"I.O.M." Minor—
"J. P. Smith would like to see old and new friends at HOTELS METROPOLE and MONA."

DOUGLAS—Bosworth's "Prospect" Private Hotel, Central Promenade. For Comfort, Excellent catering. Personal supervision. Terms from Proprietor

DOUGLAS—"THE BERESFORD," Central Promenade. 25 Years' Reputation. Standard Maintained. Charges Reduced. Late Dinner. Electric Light. JAY HOTCHKISS.

DOUGLAS, "AVONDALE." Central Promenade, facing sea; cuisine and liberality a special feature. Electric light. Terms moderate.—I. BEARD.

DOUGLAS—CLIFF VIEW Private Hotel. Cen. Promenade. Mod. Terms. Apply MANAGER.

DOUGLAS—Ducker's "Trevelyan," Queen's Prom. Terms, June only, 10/6 to 12/6. Garage.

DOUGLAS
HOLMES' "SANDYFORD."
PRIVATE HOTEL. QUEEN'S PROMENADE.
FINEST POSITION
Illustrated Tariff on application.—J. A. HOLMES.

DOUGLAS.
DOUGLAS BAY HOTEL.
Finest situation. Best Hotel in the Isle of Man. Elec. light throughout. Golf, Tennis, Dancing. Inclusive Tariff from 12/6 per day. Apply Manageress.

DOUGLAS—GREENWOOD HOUSE. 2 Loch Promenade; home from home; personal supervision; terms moderate.—MISS MAGEE.

DOUGLAS, I.o.M.—Castle Mona Hotel, on promenade, centre of Bay. Golf, Tennis, excellent table; electric lift. Tariff apply MRS. QUINE, Manageress.

DOUGLAS—"LINDSAY'S" PRIVATE HOTEL. Centr Promenade, Sea Front. Old-established. Late Dinners. Wires—"Lindsay's," Douglas

DOUGLAS (Onchan), "Heathercliffe." Boarding Est., overlooking bay; golf, tennis and bathing; comfort, good cooking; moderate terms.—Pierce.

PORT ERIN—"Station Hotel," fully licensed. Opp. station; close links.—CRADWELL, Prop.

LLANDUDNO.—The Marlborough Private Hotel, 1 South Parade. Opposite Pier. Excellent Cuisine. Tel. 177. Reasonable.

LLANDUDNO—Board Residence, delightful position, adjacent prom.—Kinnock, 5 Carmen Sylva st.

LLANDUDNO.—MERRION Boarding Establishment, Promenade. Facing sea. One minute from Pier and Pavilion. Close to Golf Links and all places of amusement.—Misses Rooney, Proprietresses. Telephone 363.

LLANDUDNO.—CILESTYN, LLOYD ST. Select Boarding House. Close pier, prom. and Golf Links; also R.C. Church. Tariff, Proprietors. Tel.—511.

LLANDUDNO—Sunny Dawn, Chapel street. Board Residence. Vacancies for September at reduced terms. 9/- per day.

COLWYN BAY N. Wales.—"The sunniest spot in the North." Delightful surroundings; all sports and amusements. Free Pier and Orchestra. Guide and Accommodation List (3d. post). Dept. 30, Town Hall.

BAY HOTEL, RHOSNEIGR, ANGLESEY.
Facing the Sea. Comfort, and excellent Cuisine. FIRST-CLASS GOLF, TENNIS, BOATING, BATHING, FISHING.
Leave Kingstown 8.30; arrive at Rhosneigr, 12.30. Electric Light in all Rooms

BLACKPOOL.
QUEEN'S HYDRO HOTEL
(Fully Licensed).
PROMENADE.
Orchestra. Ballroom. Electric Lifts. Turkish Baths. Garage, etc.
Close to Golf Courses and Open-Air Baths.
Terms from 12/- per day inclusive.
Telegrams—"Progress." Phone—730.
G. A. E. LONGLEY, Manager.

THE BEST WEEK-END PAPER FOR DUBLIN People is the "WEEKLY IRISH TIMES." Last Edition on Sale every Saturday Morning. Price Twopence.

LOST AND FOUND.

BAG lost on Saturday night, 28th June, between Harcourt street and Bray Station, on the quarter past eleven train from Harcourt street, containing large sum of money; good reward given.—R 1639, this office.

LOST, Gent's Gold Mounted Umbrella, presently on Le Terrasse train arriving Pillar 3 o'clock Thursday. Reward, 39 Belmont's Walk.

LOST, a Gentleman's Gold Chain, on 30th June. Finder rewarded.—7 corner road, Drumcondra.

LOST at Mallow Races last Friday, an Umbrella; left on train near Judge's Box after the 5th race. Anybody having same to Leo Nicholson, Cork Club, Cork, will get 10/-, reward and expenses.

LOST, on Friday, 4th July, a Fox Terrier Dog, three black patches on back, black and tan face, last seen in neighbourhood of Baldoyle. Anyone bringing same to Atlantic Strand, will be rewarded.

LOST, Platting Handle of E.R.A. Dublin, vicinity Le Bestrettown avenue. Reward, 6 Upper Abbey st., Dublin.

LOST, Wednesday, Rathmines district, Montrose Le Brooch; reward.—M O 552, Irish Times Branch Office, Rathmines.

PARROT, Grey, with red tail. Lost from Somerset Hill, Donnybrook; reward. 8

STRAYED from Greenmeadows Lands, Maynooth, Co. Kildare, on 29th June, a freshly calved Red Cow, about 4 years old. Any information thankfully received by C. Kelsey, or Chris Gaards. 7 E

SITUATIONS VACANT.

ABANDON Unemployment—Train now for future appointments; short intensive Courses. Wireless (ship and shore), Electrical Engineering; prospectus 6d., post free.—Secretary, Atlantic College, 45 Henry street, Dublin. 12 28

APPRENTICE (golfer) Wanted at once.—Montgomerie and Sons, Drapers, Kingstown. 9 E

COLLECTOR Wanted on salary and commission, for Catholic Institution in Dublin; state age and references. Address R 1661, this office. 10 E

CARETAKERS Wanted, country houses; Cook Housekeeper (good Gardener General); man and wife considered. Address, giving wages and particulars, "Z 4920, Caretakers," this office. 8 F

COLLECTOR Wanted, male or female, for Catholic Charitable Society; highest references necessary.—R 1317, this office. 9 A

DRAPERY Assistant Wanted.—Onkoleer's Notes in "Weekly Irish Times." 8 F

DISHWASHER Boilers and Engineers—Four strong energetic, well Gardener General; man and wife considered. Address, giving wages and particulars, "Z 4920, Caretakers," this office.

Motor Matters, Bicycles &c.

MOTOR CARS.

A BEAL wanted Chalmers Car, Dublin-Tramore day, 1921; water cooled, 5 h.p.; tax £71; price £300, delivered Dublin. Agents: Wallen, Trinity st. Garage, Dublin. T

A* Wade, Westbank Row—R.S.A. Cars now further reduced. £295. T

LINCOLN AND NOLAN, LTD.—67 and 68 LOWER BAGGOT STREET. BUICK ..... CHEVROLET. OAKLAND ..... SUNBEAM. "Where service and value rule." T

ROVER CARS.

CALL AND INSPECT THE NEW 6 H.P. WATER-COOLED POCKET LIMOUSINE MODEL. Trade Arranged.

THE ROVER CO., LIMITED, 16 LORD EDWARD STREET, DUBLIN. T

MOTOR VEHICLE INSURANCE. Comprehensive Policy, including BURGLARY, HOUSEBREAKING and THEFT.

Ask for quotations from FRANK GIBSON-LLOYD and CO., LTD., 30 Anglesea Street, DUBLIN. X

E. J. SHANNON and CO., BELGROVE ROAD GARAGE, CLONTARF, DUBLIN—Luxurious Cars (Open or Closed) for Hire by Day or Night. Garage Open Day and Night. 'Phone—Clontarf 125. REPAIRS AND REPAINTING. Any Make of Car Supplied. X

CARS—The very best value yet offered is the new and improved "Datent," price £220 and £10 extra; immediate delivery—Keating's Motor Works, 22-25 Lower Abbey street, Dublin. 7 E

CALTHORPE Car, small 4 seater, 1920; perfect order and splendid condition; offers—R 1552, this office. 6 F

CHARABANC—For Hire, two large Charabancs and Car, one 14 Seater—Hodgins, Grattan place, Phone, 1846. 8 H

CADILLAC 5 Seater Open Touring Car; as good as new condition, good car for heavy work; £600—J. Molyneux, Amazon Garage, North Circular road, Dublin. 9 E

ESSEX Car, as new. Seen at W. F. Poole and Co., Ltd., 94/95 Middle Abbey street, Dublin. 9 H

FOR all Motor Body Work and Painting—The City Wheel and Carriage Works, Ltd., Great Brunswick street, Dublin. 10 E

FOR Sale, Forty Two Seater Car, with double entry seat, electric light; will give any trial. Address, "Z 4848, Car," this office. 7 E

FOR Sale, Morris-Cowley 2-3 Seater and Dicky, Lucas dynamo lighting set; nearly overhauled, painted, and new hood, good tires and spare, in perfect running order; first cheque £70 secures; Ford Five Seater Enclosed Body, newly painted and new hood, screen, etc., complete, £210—J. Deury, Railway road, Irishtown. 7 E

FOR Sale, Forty Touring Car, with all extras, 4 tyres and tubes, £200. Apply Mrs. Crawford, 9 Herbert street, Dublin. 9 F

FOR Sale, Ford Chassis, nearly new, first class order, 10 h.p. motor, price only £230—Peugeot Cars (Ireland), Limited, 40 Dawson street, Dublin. 9 F

FOR Sale, Landaulette (Napier), also two Cabs and Car; all fitted Bluebird Cabs in good order—J. Patrick Moran, Balally, Dundrum. 9 F

G.W.K. 2/3 Seater, splendid running order; no tyre trouble; offer refused 150; trial. 1504, this office. 7 F

MORRIS Cowley, 1924, Four Seater Model, in splendid condition; mileage under 4,000—6, A. A. Building, 1st Kevin street, Dublin. 9 A

MOTORIST—Do you want your Car Overhauled or Repaired, with a guarantee? Engineer executes same at owner's garage—R 1054, this office. 9 F

ROVER 8, Clement, 1922, £90, or nearest. Address "Z 4895, Motor," this office. 8 F

SWIFT 10 Two Seater, perfect order, cost £350, £120 or offer—R 1311, this office. 7 E

SINGER 1924 Two Seater, fitted Michelin comfort tyres, self starter, and full equipment; car in first class order and as new; £295 or nearest offer; Irish reliability trials; price new £387 7/6; owner buying four seater; will sell £295. from 7 City. 9 F

TAXI—Morris Oxford saloon; owner driving; terms if required—Phoenix Hire Service, 42 Blessington street, Dublin. 'Phone 1772. 7 F

2 LANDAULETTES, perfect running order, cited, 2 hot and cold; £100 each—Dublin Taxi Co., 7 Upper Dorset street. 9 F

2-3 SEAT, perfect condition, Bosch magneto; 3 wire wheels, electric starter, new all weather emitaxy clear—R 1251, this office. 8 F

4 SEATER, Landaulette Car in splendid condition, 6 spare wheels, side curtains, etc., complete; not paid to end of year; £100—J. McGauran, Ammuss Garage, North Circular road, Dublin. 9 F

5 SEATER Straker Squire Touring Car for Sale, perfectly painted, new hood, etc.; in splendid running order; owner driving; reason for selling, too large. Address "Z 4981, Bargain," this office. 9 A

WANTED, for September, to Girls' School, Resident Mistress to teach Geography and Science. Address "Z 4981, Mistress," this office. 10 A

WANTED, in Secondary School, North, Master for Commercial subjects chiefly. Address "Z 4474, Master," this office. 8 E

EMPLOYMENT WANTED.

BOOKKEEPER, Cashier—Young Man, good experience, capable of taking charge, desires change; highest references. Address "Z 4840, Cashier" this office. 7 A

BOOKKEEPER desirous of improving employment; best references—R 1306, this office. 9 F

BRITISH Army Pensioner desires light employment; daily, in Dublin; will accept small wages; can be recommended—R 1014, this office. 10 F

COMPANION or Nursery Governess, over 20, good family, wants permanent or holiday position—202, Irish Times Office. 9 A

COMPANION Help (Protestant) wishes post; fond of children; Kildare, Wicklow, Carlow, Kilkenny, Wexford, Tipperary, Cherry, Cork, Limerick, Waterford, Clare, Galway, Mayo preferred. Address "Z 4909, Companion," this office. 10 B

COMPANION Help (Protestant) wishes post; attend to invalid lady; housekeeping—E. W., c/o Mrs. Abbott, 2 Highfield road, Rathgar. 10 B

COMPANION Help—Governess's daughter (Dublin born) undertakes delivery—Keating's Motor Works, 22-25 Lower Abbey street, Dublin. 7 E

EXPERIENCED Lady Gardener (middle age) wants re-engagement; thoroughly understands all branches; good references—Miss Mayne, Ballyrobert, Ballyboughal. 9 A

EXPERIENCED Lady Housekeeper (Protestant) wishes position; good cook; no children; small family preferred—Address, Miss Hamilton, Ballyhaise, Co. Cavan. 10 B

LADY (Protestant) wishes post; thoroughly understands cooking; moderate wages; no children or cooking; small family preferred—Address, Miss Wilson, 4 Mount Pleasant avenue, Rathmines. 10 B

LADY wishes to look after children; Protestant; fond of children; good needlewoman; small wages; no objection to travel

"If the lather isn't just right you may use the best razor in the world and still be badly shaved . . . but when I've lathered with Williams Shaving Soap the razor just glides."

Williams is sold in the famous Doublecap container which gives a comfortable full hand hold all the time and is reloaded in a jiffy.

Williams
DOUBLECAP SHAVING STICK

Double-cap complete with stick 1/3
Re-load Sticks for Doublecap 1/-

At the same prices Williams "Holder Top" Shaving Stick and Holder Top Re-Loads.

FREE A working model size Williams Doublecap Shaving Stick sent free on receipt of your name and address. Enclose twopence in stamps to cover cost of postage and packing.

The J. B. WILLIAMS COMPANY
Dept. 315L
103, St. John Street, London, E.C.1.

YESTERDAY'S CASES IN THE COURTS.

ARKLOW MAN'S ESTATE.

MAN WHO KEPT HIS OWN COFFIN.

Before Mr. Justice Sullivan and a special jury, the probate action of Brennan and another v. Dillon and another came on for hearing. The plaintiffs, Arthur B. Brennan and Arthur Byrne, of Main street, Arklow, claim as executors of the will of Denis Kavanagh, of Main street, Arklow, publican, deceased (dated 17th November, 1923), to have the will admitted to probate. The defendants, Elizabeth Dillon and Kathleen English, of Wexford street, Arklow, daughters of the deceased, contested the will on the usual statutory grounds, and alleged that the deceased had made his true will in June, 1919, which was never revoked by him.

Mr. P. Lynch, K.C., who, with Mr. E. A. Swayne, K.C., and Mr. C. T. Matheson (instructed by Messrs. Huggard and Brennan), appeared for the plaintiffs, said that Denis Kavanagh died on the 7th February of this year. His will was duly attested, and the only question was whether he was a competent testator. He had three children, one of whom was a son, who was the real plaintiff as the principal beneficiary, who assisted him in every way until he went to Terenure College. When the son was 21 or 22 years of age he emigrated to America, and returned in 1913 to Arklow. He had been coming and going from America, married there in 1919, and returned to Ireland with his wife; but owing to her ill-health they had to return in the fall of that year. There were two daughters; one married in January, 1923, a pensioner from the American Army, and the second daughter, Kathleen, married in 1919. She did not tell her father about her marriage, and the first that he knew about it was when he saw her walking up the street after the ceremony. Her husband was a teacher in Arklow. The assets consisted of the public-house, with stock returned at £460; but when the son, Thomas, returned from America to take up possession the only thing of real value that he found in it was a bottle of whiskey. The testator owed in debts about £600. He had cattle and various property amounting to about £400, and a small farm of land near the town and two houses. It was said that he had bought his coffin and had it for a couple of years before he died. "Well," said counsel, "some of them were aware that Bianconi had his coffin under his bed for ten years, and Mr. Kavanagh's father had his own coffin for two years."

Mr. Philip J. Godfrey, from the office of Messrs. Huggard and Brennan, stated that he drew up the will of Denis Kavanagh, who told him that he was worth four or five thousand pounds. He referred to the matches that his daughters made, saying that Mr. Dillon was out to have a good time and Mr. English would not work as hard as he would like. He said that his son was a very hard-working boy, and he only wanted to leave Mrs. Dillon £30 and Mrs. English £10. He wished to give £5 to the parish priest for Masses and £5 to Father O'Regan, also for Masses, and £5 to the Catholic curate attending the sick poor in the district, and the remainder of everything that he had he wished to go to his son. When Mr. Kavanagh had signed the will in presence of witness and Miss Farrer, he took out what he said was his old will and burned it in the stove in the office. At the reading of the will after the funeral Mrs. Dillon remarked that she knew she was "done" from the day he came back from Gorey, and Mrs. English said that she was surprised that he gave her so much as £10.

In reply to Mr. Wood, K.C., who, with Mr. O'Donnell (instructed by Mr. D. H. O'Leary, Arklow), appeared for the defendants, the witness said that the testator fully understood what the will meant.

Dr. Patrick J. Hamilton, of Arklow, said that he had been deceased's medical attendant. He always looked upon him as a very capable, shrewd and intelligent man of business, a man who had "made good." His mind was as bright as ever up to about five days before his death. He told him one day that he got his coffin made, kept it in the yard, and wanted to show it to him; but witness told him he was in a hurry and could not wait to see it. (Laughter.) He told him he had a grievance against the local undertakers and wanted a good oak coffin for himself. (Laughter.)

To Mr. Wood—The diabetes from which he suffered might react upon his mind, his memory and power of perception. His daughter, Mrs. Dillon, attended to the business during his illness.

Canon J. Breen stated, in reply to Mr. Lynch, that he knew the deceased to be a good judge of temporal affairs. He was a man of good intellect and a slave at hard work in his young days.

Questioned by Mr. Wood—He would not say that deceased was eccentric, but he was a man who wanted his own way.

Mary Doyle, who had been engaged as shop assistant to the deceased, swore that he was a very keen, upright man and quite competent to deal with his affairs.

Thomas Kavanagh, brother of the late Denis Kavanagh, corroborated the previous evidence as to the latter's shrewdness and fitness to transact business up to the time of his illness.

Thomas B. Kavanagh, principal beneficiary under his father's will, swore that he did not know the contents of the will before his father's death.

To Mr. Wood—Mrs. Dillon worked for her father all her life. He had got a valuation of his father's assets which put them now at about £2,000.

The further hearing of the case was adjourned until 11 o'clock this morning.

ARNOTT v. ARNOTT.

In the Chancery Division yesterday, before Mr. Justice Murnaghan, the hearing was continued of the action of Arnott v. Arnott, which was brought by the plaintiffs, Sir John A. Arnott, Bart., and Mrs. Rosina Johnson, his sister, against the defendant, Lady Emily Jane FitzGerald Arnott, for the purpose of having her removed as trustee from the trusts of the will of her husband, the late Sir John Arnott, Bart., and also for the purpose of having Loftus Percival Arnott, or some other fit and proper person, appointed a trustee in her stead, and directing the defendant to execute and do all acts and things necessary for carrying out that purpose.

Mr. E. L. Brown, K.C., Mr. H. Wilson, K.C., and Mr. Marnan (instructed by Messrs. Casey, Clay and Collins) appeared for the plaintiffs; and Mr. Jellett, K.C., Mr. Overend, K.C., and Mr. R. H. Ryland (instructed by Mr. A. McCracken) for the defendant.

The evidence in the case had concluded on Wednesday.

Mr. Overend, addressing his lordship on behalf of the defendant, submitted that there was no reason whatever shown why his client should be removed from the position of trustee. Pointing out that during the period that Lady FitzGerald Arnott had acted as trustee the management of the estate had been admittedly magnificent, with the result that the property had been greatly enhanced in value, he asked how, therefore, could it be said that the defendant had injured the estate in any way. This, he said, was really an action by one trustee against another trustee to remove the other trustee from the trust. The beneficiaries had given no evidence in support of the plaintiffs' case here whatever.

Mr. Wilson—There is one beneficiary who is a co-plaintiff.

Mr. Overend—Yes, but she is only a nominal co-plaintiff. This was a matter, he said, which required very serious consideration. He asked his lordship to take into consideration the equitable character of her position. Having dealt with the different matters with reference to which evidence had been given, he said that there was nothing whatever to show that the defendant had failed to exercise the duty of trustee of the estate improperly. The worst that could be said against her was that she was over-zealous in looking after the estate in the interests of herself and her children.

During all those twenty-six years, his lordship would observe, the Court had not made any order directing the defendant to do any act as trustee which it was her duty to do and which she refused to do. What, then, was the real reason for removing her from the trust? What he suggested and submitted was, that what was in the mind of the plaintiff was to get rid of the defendant, not because of any necessity at all, but in order that he might not be prevented from pursuing the line of conduct that he pursued in the case of the *Irish Times*. He had stated in his evidence that he thought he was acting in conformity with the trusts of the will in altering the articles of association, and his object was to prevent Lady FitzGerald Arnott having control. He wanted to get rid of her, so that she might not have control after his death.

Was not that, asked counsel, really what he was at in this action? As Lady FitzGerald Arnott had stated—she might have been over-zealous—she was only anxious that everything in connection with the estate should be right and seeing that everything was right.

REPLY FOR PLAINTIFFS.

Mr. Herbert Wilson, K.C., on behalf of the plaintiffs, said that his clients expressed deep regret at the necessity for these proceedings, and at having to occupy the time of the Court for four or five days in considering a matter which was essentially between members of a family, and which should never have been dragged into a public court. It was not the wish of Sir John Arnott that this action should be taken or that the matters between himself and Lady FitzGerald Arnott should be discussed in the light of a public court. The matter was forced upon him, and his lordship saw, from the attitude of the defendant in the witness box on the previous day, that this action was necessary. It would have been far better if the defendant had seen her way to retire from the trust, by will and to let matters continue as they did for the last twenty-five years, but she did not. She determined, by persistent obstruction, to make this action necessary, and to have all these details brought before the Court in the manner that they had heard for the last few days.

Mr. Jellett and Mr. Overend had right through persisted in saying that this was an action by one trustee against another trustee. That was not the case. They should look to the pleadings, in which it was made perfectly clear that Sir John Arnott was not acting as trustee and beneficiary; and to prevent any doubt that he was suing in his capacity as beneficiary it was thought better to join with him one of the legatees, Mrs. Johnson. Mr. Overend thought that the other beneficiaries should be there and should be examined in that very lordly case. The late Sir John Arnott had twelve children, including the two plaintiffs; and the suggestion was that the other ten children should be there to show that they were satisfied with the administration of the estate. Counsel would not take that responsibility. He thought that there were quite enough in the case, and that it was perfectly unnecessary to drag other members of the family into a case in which their mother or stepmother might be attacked in court there.

The origin of this unfortunate trouble went back to the death of Sir John Arnott in 1898, and his lordship would have to draw a mental picture of the circumstances existing at that time. Sir John Arnott was a great and successful merchant in Cork, and had many irons in the fire; and it was necessary that there should be somebody on his death to continue the management of his commercial concerns and business affairs, either indefinitely or until it became possible to administer the estate for the benefit of his large family. He had also his wife—a lady then in the prime of life and of great capacity—and he was determined that he would not slight that lady by anything that he said in his will, which was prepared in the most careful manner; and he realised that, no matter how much he might respect his wife, for her benefit and for the benefit of the children he was leaving behind him it was necessary to protect the estate by giving almost autocratic power to the one member of his family who was able to attend to matters successfully. The success of these commercial undertakings and the management of the estate by Sir John A. Arnott had been proved in a remarkable way.

For two or three months after the death of Sir John Arnott matters went on in a perfectly friendly way between Lady FitzGerald Arnott and her stepson, Sir John A. Arnott. Then there was a bolt from the blue. In October, 1898, Lady FitzGerald Arnott learned for the first time that there was a clause in her late husband's will which took away from her any power that she might have in the management of the estate. Counsel could well understand her feelings at that time, never having contemplated that such a course would be taken by her husband; but there was the will, and the will was to be construed in court in case of any doubt or difficulty; and so, acting on the best legal advice that she could get, she went to the Court of Chancery to place an interpretation on Clause 18 of the will, of which they had heard so much in the course of these proceedings. The decision of the Master of the Rolls was that under that clause of the will all the power and authority of the management and administration of the estate were vested in Sir John Arnott as if he were sole trustee. When the Master of the Rolls gave that decision friction at once arose, and from the evidence it appeared that from that time Lady FitzGerald Arnott had not spoken to her co-trustee. She had never acquiesced in the decision of the Master of the Rolls, and the previous day, when examined, she said that she claimed the right to be consulted by Sir John Arnott in any matter concerning the trust. She also stated that she did not trust her co-trustee.

Counsel then dealt with the case before the Master of the Rolls in 1904, in which the judgment of 1899 was reaffirmed, and said that from 1904 to 1917 Mount Etna was not in eruption; the fires for some reason were banked, and Cyclops slept at the forge. In 1917 the trouble broke out again on the question of putting money into War Loan, and it became necessary to go to court. On 16th July an order was made by Judge Barton. Lady FitzGerald Arnott, having done what was necessary, and notwithstanding the appeal of counsel, the judge refused to give her costs out of the estate, but he did not ask her to pay any. She then sought to thwart her co-trustee by refusing to sign cheques in 1919, and in 1920 by refusing to sign an order for the transfer of documents from the Provincial Bank, Cork, to the Provincial Bank, Dublin. The matter again came before the court, and she was ordered to sign the documents and pay costs. In May, 1923, she wrote a letter challenging the validity of Clause 18 of the will, which she stated emphatically was forged, and that she was prepared to prove it. Having regard to that letter, counsel asked, what course was open to Sir John Arnott—having regard to his position as trustee and having regard to the decision of Sir Andrew Porter—but to take proceedings? Accordingly proceedings were instituted on May 16th, 1923.

The charge of forgery against a co-trustee was a very serious matter. Two trustees could not get along very well if one charged the other with forgery. One would have thought, when matters had gone so far and came into court, that when the one who accused the other of forgery repented, withdrew the charge, and recanted, there would be an earlier intimation to the other trustee of such recantation. But for four days there was no such intimation until the previous evening, when the defendant in the witness box suddenly withdrew the charge of forgery. Whether she did that on advice or conscientiously, counsel did not know, but it was a great deal too late now. She said that she did not trust Sir John Arnott, and that certain documents "were slipped in" for her signature, and she, in fact, brought a charge of conspiracy against the late Mr. Guest Lane, solicitor, and Sir John Arnott of trying to defraud her in some way.

Counsel then dealt with what he described as the sending of shocking postcards by the defendant to Sir John Arnott, postcards casting aspersions on the character of her co-trustee. How a person guilty of such conduct thought that she should be allowed to continue to act under the trusts of the will, counsel did not know. He submitted that there was overwhelming evidence that she should be removed from the trusteeship. The policy adopted by the defence was that of striking back, and they brought as many charges as they could—which Mr. Jellett had characterised as a fraud—against Sir John Arnott. As regards the shares of the Bristol Steamship Company, the price of £3 10s. each which Sir John Arnott agreed to pay for them was based on a valuation having regard to the earnings of the company for a few preceding years. Then there was the *Irish Times*. A charge was made that Sir John Arnott attempted to foist the *Irish Times* shares on the defendant and her children; but from her letter it appeared that she was perfectly willing to take them. It was only valued at £132,000 for probate, but two years afterwards it was floated as a company with a capital of £450,000, the public subscribing the amount five times over. That was a charge of fraud that counsel did not understand, and he was sure that his lordship would come to the conclusion that there was nothing in it.

Counsel then dealt briefly with the counter-claim, and concluded by quoting a decision of the Lord Chancellor of England in 1682 in a case of Urdale v. Ettrich.

Mr. Justice Murnaghan reserved judgment.

DUBLIN JUNCTION RAILWAYS.

STEAM PACKET COMPANY'S APPLICATION.

Before Mr. Justice Murnaghan, the hearing was commenced of an action in which the City of Dublin Steam Packet Company sought a declaration that the Dublin and South-Eastern Railway Company, the defendants, were bound to account for the total gross receipts of the City of Dublin Junction Railways, as provided for by agreements; a declaration that the gross and net receipts of the railways are to be ascertained and distributed as provided by the said agreements, and for consequential orders.

The defendants denied that the agreements referred to constituted one agreement; substance, or that for all or any purposes material to the action the agreements regulated the mutual liabilities of the plaintiffs and the defendants, as alleged, or at all. They disputed claims made by the plaintiffs, stated that sums payable by the defendants to the junction railways were limited in the manner described by them, and that the propriety and adequacy of such sums so paid could not be questioned by the plaintiffs.

Mr. Brown, K.C., Mr. Wilson, K.C., and Mr. Poole (instructed by Mr. J. P. Ringwood) appeared for the plaintiffs; and Mr. Serjeant Hanna, K.C., Mr. Swayne, K.C., and Mr. E. J. Kelly (instructed by Messrs. T. F. O'Connell and Son) for the defendants.

The case had not concluded when the Court rose.

DAMAGES AGAINST CAVAN MAN.

Before Mr. Justice Johnston and a common jury, an action was heard in which Philip Farrelly, of Correagh, Co. Cavan, claimed £1,000 damages against Hugh Brady, of Coppenagh, Cavan, farmer and cattle dealer, for the alleged seduction of his daughter, Margaret Farrelly.

The defence was a denial of the allegation.

Mr. Geoghegan (instructed by Messrs. Louis C. P. Smith and Co.) appeared for the plaintiff; and Mr. Lardner, K.C., and Mr. Martin Maguire (instructed by Messrs. Cochrane and Co.) for the defendant.

The jury found in favour of the plaintiff and assessed the damages at £700.

Judgment was entered accordingly for the plaintiff, with costs.

UNIVERSITY NEWS.

THE NATIONAL UNIVERSITY.

The Senate of the National University of Ireland met last Wednesday. The Dr. Henry Hutchinson Stewart Literary Scholarship was awarded to William Hawkes, a student of University College, Cork. The following appointments were made:—University College, Dublin.—Professor of Botany—Joseph Doyle, B.A., M.Sc. University College, Cork.—Cork Corporation Lectureship in Irish Music—Miss Annie W. Patterson, B.A., D.Mus.

The Senate decided that a Matriculation Centre should be held in St. Murdoch's College, Mallina, in the autumn of 1924, and in the summer of 1925. The Senate decided that all applications for recommendation by the National University for the Science Research Scholarship, 1923, under the Royal Commissioners, 1851, Exhibition, should be lodged with the Registrar of the University, 49 Merrion square, Dublin, on or before February 15th, 1925.

The Senate decided that the attention of Dental Graduates of the University, who have not yet registered under the Dental Act, 1921, should be directed to the advisability of immediate application for registration.

AMERICAN BUSINESS MEN.

COMING VISIT TO DUBLIN.

The full programme of entertainment in connection with the visit to Dublin on July 21st of one hundred American and Overseas delegates to the International Convention of the Associated Advertising Clubs of the World was arranged yesterday by the Executive Council of the Publicity Club of Ireland, Sir Thomas Robinson presiding.

The delegates will arrive by the mail boat on Monday, 21st inst., and will be met by a fleet of motor cars and brought to their hotels. On the same evening a great national banquet and reception will be given at the Metropole restaurant. President Cosgrave will preside, and other members of the Government and leading commercial and professional men will join in the welcome. A limited number of tickets will be available for the general public.

On Tuesday, 22nd instant, the entire party will visit Killarney. A special non-stop train will leave Kingsbridge between 8 and 9 a.m., and arrive in Killarney shortly after noon. Lunch will be served on the train, and light refreshments at Killarney. Dublin will be reached again at about 10.30 p.m. This trip may also be open to the general public.

On Wednesday there will be several sight-seeing tours round the city. In the morning a visit will be paid to Jacob's Biscuit Factory, where the management have kindly undertaken to provide tea and some samples of their products. Later the entire party will visit Guinness's Brewery, where, after a tour of inspection, the delegates will be the guests of the firm at lunch. Following this there will be further drives through the city, and in the afternoon, from 4 to 6 o'clock, The Governor-General will be the host at a garden party at his residence, Phœnix Park. At this function the delegates will hear the famous No. 1 Army Band, under Colonel Brasse. This will conclude the Irish programme.

CATHOLIC UNIVERSITY SCHOOL ANNUAL.

"C.U.S.—1924," the annual of the Catholic University School, Lower Leeson street, Dublin, is on sale. It contains a series of articles and illustrations of much interest to past and present pupils and friends of the great school conducted by the Marist Fathers. In addition to a complete record of scholastic successes during the past year, obituary notices of past pupils and teachers, prize essay competitions, stories, school games, C.U.S. Union Notes, and prize lists, there are many articles of general interest, including the "Golden Jubilee of the Archbishop of Redwood, S.M." (Wellington, New Zealand); "St. Thomas Aquinas," by J. V. C.; "The Catholic Truth Society of Ireland," by the Rev. G. W. Turley, C.C.; "The Choice of a Career: (1) the Priesthood, (2) Journalism, (3) Accountancy"; and "Holidays Worth While," by Henry W. McNally.

Sir Arthur C. Grant Duff has been appointed British Minister at Stockholm.

BOOKS OF THE WEEK.

A SAVANT'S LIFE-STORY.

Sir Archibald Geikie, six years ago, at the age of eighty-three, began to write his autobiography, partly, he tells us, at the persuasion of his family, and partly to satisfy that insatiable love of activity which always belonged to his character. Sir Archibald was knighted in 1891, but he was already an eminent geologist thirty years before that. When most of us were boys the name of Geikie summed up all that could be known of the science of the earth. We thought of that name as we thought of Euclid—something classic and impersonal, outsoaring criticism; and it is almost a little difficult to realise that the author of the text-books which were venerable in our schooldays is still among us, wielding no wearied pen.

Sir Archibald's eminence is not due to his scientific authority alone. If his text-books still hold unchallenged primacy, it is not because no other scholar knows as much about the structure of the earth. It is because he has always written with a literary distinction. His clarity of presentation and the lucidity of his style have given his driest works a charm, communicating the beauty of nature and the enthusiasm of the scholar. The Scots, when they are men of science, do not despise the arts; and both Sir Archibald and his brother, the late James Geikie (who wrote poetry as well as geological studies) were masters of good writing. Hence it is not surprising that, in telling his life-story, Sir Archibald has given us a memorable and absorbing book. He has deliberately eschewed technical terms, though, of course, many a page describes scientific surveys and researches. An active and travelled life yields in his telling a delightful narrative.

Sir Archibald tells us that he remembers the opening of the first railway in Scotland, between Edinburgh and Glasgow, in the spring of 1842. "Before that time the two cities were connected by a coach-road and a canal. I recall the pleasure of an excursion on that canal, with the novel and delightful sensation of seeing fields, trees and cottages flit past . . . with no feeling of movement in the horse-dragged barge wherein one was slowly borne along." He saw the memorial to Scott erected, and took part in the (now illegal) spearing of salmon by torchlight which is described in "Guy Mannering." He tells us of early visits to the Highlands with Celtic boatmen, and boyish impressions of that glorious scenery which was to become so familiar to him in later years when he explored those territories with a scientific eye. He earned the name of "Giolla nan Cloch"—the Lad of the Stones—by his curious chipping of rocks and collecting of specimens.

From 1856 to 1860 Sir Archibald was engaged in geological survey, and, like a true Scot, he mixed with his scientific studies a modicum of literature. "I kept up Greek and Latin reading—Horace was still a constant companion—and in the course of years made myself familiar with some of the English classics, especially Chaucer, Spenser, my own day, devoting special attention to style. Having a retentive memory, in which were stored long passages from my favourites, I was able to recite these plena voce on the lonely moors; thus many a time, while starting a lapwing or curlew, shortening or at least editing the lines, my solitary joy or from the ground that was under examination."

The Geological Survey of Scotland (1867-71) gave Geikie his opportunity, and his brilliant work won him the Chair of Geology in Edinburgh University. He met all the interesting people of those days—especially the Scots—and now gives us thumbnail sketches of Carlyle, the Stevensons, Dr. Brown and many another. As Director-General of the Geological Survey (from 1882 onwards) he often visited in Ireland One Sunday afternoon, not long after the Phœnix Park murders, he saw no fewer than five street "rows" in Dublin. Exploring County Cork, he was accompanied by an armed assistant, and in Donegal he once discovered a pyramid of discarded stills. In 1903 Sir Archibald left the Survey and became Secretary of the Royal Society; five years later he was President.

In the spring of 1914, Sir Archibald explored the Sabine Hills, and came to the conclusion that the valley of the Licenza marked Horace's *vallis reducta*. The Great War checked his Italian studies. In 1920 he presided over the Royal Commission of Inquiry into Dublin University, which reported that the existing resources were no longer adequate for the University's needs. A large increase from public funds was recommended, and "it remains," says Sir Archibald, "to be seen how far the Irish Free State will be disposed or able to carry out our recommendations."

A book to preserve and read again, is this; it will rank high among scientific autobiographies. H. B.

"A Long Life's Work." By Sir Archibald Geikie O.M. London: Macmillan. 18/- net.

MR. G. B. SHAW.

As a distinguished critic observes, to attempt to judge the work of a contemporary is "a difficult and a delicate thing"; nevertheless, already numerous books have been published concerning Mr. George Bernard Shaw. Mr. Shanks designedly has refused to consult any of these, with the conspicuous exception of that by Mr. Archibald Henderson, to which he acknowledges profound and pervading obligations. Written sanely in a brisk and attractive manner, and supported by frequent quotation, his contribution is an excellent example of critical "much-in-little."

For greater clearness, the essay has been divided into five parts. "G.B.S."—so the opening chapter is entitled—is a fascinating character who, according to Mr. Shanks, scarcely could have been developed without the aid of the "New Journalism." The second chapter is headed "The Novelist and Critic." There are five novels, one of which, "Immaturity," has never been given to the world; a portion of the manuscript has been consumed by mice, but "even the mice would not persevere to the end." As our author reasons, Mr. Shaw, in first applying himself to the novel, was merely pursuing the line of least resistance. The jejuneness and rigidity of the novels cannot be explained away completely by the formal and florid language which, following tradition, the persons introduced had to speak. From the outset, Mr. Shaw cultivated a piercing style, and, in his opinions, was intensely original. He did not set about building upon the foundation raised in the domain of the novel, but temporarily left aside creative writing and won fame as a critic. In this capacity his proper element was the theatre, where much destructive work was necessary before constructive work might become practicable. However over-emphasised his criticism may have been, it was at all times informed by a genuine desire to "get something done."

The succeeding chapter deals with the drama of Mr. Shaw. Notwithstanding that he is instinctively and primarily a man of the theatre, he tried nothing for the stage until 1885, and not until 1892 did he bring anything to completion. This was "Widowers' Houses." "I had not achieved a success," affirms Mr. Shaw; "but I had provoked an uproar." Against the limitation of realism he revolts; and he purposes to "co-ordinate the essential facts of life into a system." From Tolstoy and Ibsen he differs widely in the possession of an inherent cheerfulness of disposition. The fourth chapter, "The Writer of Prefaces," describes "the argumentative Shaw." Most of his prefaces are simply pamphlets on topics of ordinary interest. Overcome by the idea that, on the whole, his view is correct, he is imbued with a resolution to compel his hearers to his way of thinking. The last chapter discusses Mr. Shaw as a philosopher. Mr. Shanks looks upon him as a truly religious man, "a prophet who has been induced to make use of a very unfortunate terminology." A short postscript is added on the new chronicle play, "Saint Joan."

"Bernard Shaw." By Edward Shanks. London: Nisbet. 2/- net.

LA BELLE PAMELA.

In this copious biography of her ancestress Miss Lucy Ellis, great-granddaughter of Lady FitzGerald, and Mr. Joseph Turquan draw an interesting and detailed picture of social life in many countries in the revolutionary period. We see the court of Versailles from the angle of the Palais Royal, headquarters of the Duc d'Orleans; we see the England of Horace Walpole, of Sheridan and Burke; and we get a delightfully pungent account of Irish life in the days of Grattan's Parliament.

The salon life, with its brilliant gaieties, its intriguing, letter-writing ladies, its disloyal, dissolute, plotting lords, gives our biographers material for much racy writing. Too much space is wasted on discussion of the origin of Pamela. Authentic documents show that she was the daughter of Philippe Egalité and Mme. de Genlis; the mass of supplementary evidence, mostly circumstantial, is unnecessary and unsavoury. Mme. de Genlis is not spared; she is represented as an ambitious, unscrupulous and false creature, planning to become the consort of the Duc d'Orleans when her schemes should bring him to the throne; and all the time that she thus intrigues and sins she is shown professing friendship for the duchess, and writing pious homilies. We read of the gatherings of the Palais Royal, where this crafty woman, her royal dupe, and a corrupt set hastened on the Revolution, in which their own plans went astray. We read how Egalité voted for the King's death, and how he and many of this followers came to suffer the same bloody fate while the rest fled as *emigrés*.

The story passes to England, where Mme. de Genlis seeks to entrap a husband for Pamela, having had the House of Leinster in mind even before she left France. Pamela's marriage with Lord Edward, however, proved something better than a *mariage de convenance*. Here is a glimpse of her in Irish society:—

Lord Edward had married the daughter of the Duc d'Orleans and Mme. de Genlis, and felt all the contempt of the man of good birth for the opinion of common people, of the philosopher for prejudiced folk, and of a man of superior intellect for imbeciles and gossiping women. He did not regret his marriage, but the atmosphere of ill-will weighed on his mind; his young wife noticed it less, though she was sometimes annoyed by it. It is to this which she accompanied her sister-in-law, Lady Henry FitzGerald. Lady Henry," writes Lady Lucy Ellis in 1795, "gave an account of Lord Edward going to a ball, not in mourning, but for fancy all in black, even black stockings, with pink spots by her request. Lady Sarah pulled down his curtains, and told him: 'Edward, je ne veux plus aller au bal—des gens d'une telle impudence!'"

Pamela is drawn as a romantic and charming figure, as generous as her mother was calculating, and as impulsive as her mother was cold. She stood loyally by her husband in his revolutionary fortunes, though she does not seem to have approved of his associates' designs. She was heroic in her courage when the blow fell.

Pamela's honour and discretion have been questioned even by some of her husband's relatives; but our authors vindicate her, showing that her life was blameless, if unhappy, and that she faced her fate with spirited independence. The last thirty years of her life—she died in 1831—were spent in almost absolute seclusion in Paris. A touching incident is told of her last days, which concerns the revolutionary, Barère:

During that winter (1830) her illness every day there came to the Hotel du Danube an old man, with a handsome face and distinguished appearance; he inquired for news of Lady Edward Fitzgerald. When Mme. du Crest replied to him one day, "She died yesterday," Madam," said he, as a tear rolled down his cheek, "when you hear such evil spoken of me, say that you saw in me a heart which had sufficient feeling to mourn for an old friend, my ward, Pamela."

The book is admirably illustrated, chiefly from miniatures. The literary style is indifferent.

"La Belle Pamela." By Lucy Ellis and Joseph Turquan. London: Herbert Jenkins. 25/- net.

THE ANT'S EXAMPLE.

"Go to the Ant" will attract all who have a taste for studies in natural history. It is popular in style, yet written out of full knowledge, and is based on first-hand observation; and it is admirably illustrated. The title is taken from the Proverbs of Solomon, and from the days of Solomon the ant has provoked the wonder and admiration of observant men. The ant exemplifies supremely the communal life, where the individual is nought and the community everything. For so lowly a creature it displays instinct that borders on intelligence and even on morality. Let one of their number be in distress and its comrades are prompt to aid. Their personal habits are cleanly, and their nests, in point of ventilation and sanitation, unapproachable. Division of labour is as complete and as smooth in working as if a first-class presiding mind were in control. There are no loafers, no strikers, no idle rich. Perhaps, we superior human beings might do well to go to the ant and learn, if not how they do it—a secret which they cannot impart—yet that they do it, and be provoked to order our own community life on better lines. What these little creatures can do so well by instinct we ought to be able to do by intelligence, and to do it better.

"Go to the Ant." By Edward Step, F.R.S. London: Hutchinson. 18/- net.

PSYCHOLOGY AND THE PREACHER.

Most teachers, preachers and medical men nowadays are aware how large a part the unconscious motive plays in life and behaviour. There are those who assert that it is by far the most important factor and that the conscious motive, like the visible part of a floating iceberg, is but a small fraction of the whole. Dr. Miller may not go so far, but he is of the school that sees the influence of the unconscious in nearly all human conduct. Starting from this fundamental position, he has, in previous volumes, considered what this new psychology has of guidance for the teacher and the parent. In his latest book he considers its bearing on the work of the preacher and the religious life. He treats of such themes as free-will and idealism, evolution, the places of the prophet and the priest, dogma, authority, inner conflict, the individual and the herd, prayer, sex, religious symbolism and faith-healing. It will be apparent that his book deals with subjects of the first importance, and it may be added that they are handled with sympathy and lucidity and in such a way as to be helpful to clergymen in the discharge of their duties.

"The New Psychology and the Preacher." By H. Crichton Miller, M.D. London: Jarrolds. 6/- net.

MERCANTILE PRACTICE.

"Mercantile Practice," in the course of a series of brief essays, deals with such subjects as commercial practice, calculations, accountancy. The author takes such a practical detail as timber trade calculations, and works out from first principles the standards prevailing in this important business at the present day. He applies the same method in the chapter on "The Annuity," showing how the formulæ usually employed are derived, and provides and works out examples. Costs accounts and colliery accounts are dealt with exhaustively in separate chapters. Tables and formulæ are furnished in abundance in this volume, which must appeal to all students of accountancy, as well as to the working accountant.

"Mercantile Practice." By George Johnson, F.I.A.A. London: Effingham Wilson. 10/- net.

RECENT FICTION.

The author of this work was, in his day, Chilian Minister to London, Paris, and Rome. In the novel Estero is quite sane, but his sister, Dona Manuela, keeps him under restraint, chiefly because she fears that his devotion to the cause of Liberalism will induce him to squander the family estate. He is easily led, and the demobilised soldiers—swarming in Chili since the last war—find in him a sympathetic listener. He gives them funds in the hope that they will enlist themselves on the side of the revolutionary movement. Meantime, Dona Manuela conducts a discreditable intrigue with Don Justo Quinteverde, an army officer, and a relentless persecutor of all rebels. The story is told to us by Don Guillen Cunninghame. Don Estero regains his liberty through the intervention of a youth who conceives himself thwarted in a love affair by Dona Manuela. Estero, in a fury, slashes her with a sabre. She dies, and he retires to a monastery. We are given descriptions of the family feastings, or *tertulias*, the kite-flying competitions, and of life generally in a South American republic of about a century ago. The book is, however, unconvincing, and, one would say, severely condensed.

"The Mexican Estero." By Alberto Blest-Gana. Translated by Mrs. Charles Whitham. Chapman and Hall. 7/6 net.

René Trévenin has written a quaint book, full of humour and originality, with a strain of pathos running through it. Poor, little Blanche-Marie, separated from her lover by the jealousy of Zoé Croche—Zoé had discovered that Jean Gautier, who was in love with Blanche-Marie, was in reality the Vicomte Melchior de Frétilly—takes refuge in the corner of a demolished house to hide and weep. A passing man, a vagabond and tramp, stretches out a helping hand to her in her distress. Barnabé paid no rent, but he lived comfortably; for he had adapted the interior of the museum whale to suit his very modest requirements, and it was to this home that he conducted the girl. The question of food also gave him little trouble; for he was generally able to deprive the animals in the adjoining "Zoo" of some of their surplus meat and fruit. The story tells of their life in the whale, and how Barnabé was able to secure the professorship of Neopalethanthropology for Professor Bigulle by impersonating the professor, who could not be found at the time when the post fell vacant; of the adventures of the escaped hippopotamus, and, lastly, how, in defeating the machinations of Zoé Croche, head of the "Sewer Rats," a gang of Paris criminals, Barnabé was able to restore to Blanche-Marie her lover, the Vicomte. This is a book which both young and old will enjoy.

"Barnabé and His Whale." By René Trévenin. Translated from the French. London: Arrowsmith.

The Queen of Rumania has written a mystical romance. Clava, a maiden prophetess, dwells in seclusion on the mountains, and to her flock all suffering and lonely men and women. Her fame spreads all over the world, and adventurous knights make pilgrimages to her as a personification of their noblest ideals. For many years Clava remains untouched by the ordinary emotions of mankind, but eventually love comes to her and draws her down from her mystical seclusion. The author has a charming and vivid imagination, and writes in simple and picturesque language.

"The Voice on the Mountain." By Marie Queen of Rumania. Duckworth. 7/6 net.

This is a well-told, plain tale with a strong plot and, although the author does not attempt any analytical studies, his characters are satisfactorily alive. Moira Cardounel, left on the world with her little boy after the supposed death of her husband in a criminal lunatic asylum, finds, on the eve of her marriage with a South African millionaire, that she is not a widow. Gerald Cardounel has escaped and is living a sane life in London, normal save for the total loss of memory that has blotted out his past. Moira, as a stranger, wins his love afresh, and, when it comes to light that he is innocent of the crime for which he has been punished, they regain a lovely happiness.

"The Merciful Darkness." By Edmund d'Auverge. Long. 7/6 net.

Valentine Forrester is essentially a modern product, and she follows whole-heartedly her Bohemian father's advice: "Take no notice of convention: if you let it into your life, it will paralyse you." In Vienna, however, where the girl goes on the staff of a "Commission," the ignoring of convention starts her upon a perilous path. Several nice young men are in love with Valentine, but it is to Kit Mallory that she gives her heart. Reckless, fickle and insolent in his dealings with women, Kit makes a poor hero in the critical reader's eyes, and Valentine's awakening will, doubtless, not be unexpected.

"The Little Less." By Annie Pharail. Fisher Unwin. 7/6 net.

THE IRISH TIMES COLUMN FOR NEW BOOKS AND NEW EDITIONS.

PUBLICATIONS RECEIVED.

Art.

Joost Ignatz. By Dr. Max Eisler. London: The Studio, Ltd. 10/6 net.

Biography.

My Life for Labour. By Robert Smillie. London: Mills and Boon. 4/- net.

Carlyle to "The French Revolution." By David Alec Wilson. London: Kegan Paul. 15/- net.

The Autobiography of General Sir O'Moore Creagh, V.C. London: Hutchinson. 24/- net.

Drama.

Marie Antoinette. By Margaret Hume. London: Daniel. 2/6 net.

Fiction.

Barney. By S. R. H. Hurst. Long. 7/6 net.

The Grape on Rhine Wife. By Amy J. Baker. Long. 7/6 net.

The Compulsory Millionaire. By W. Harold Thomson. Long. 7/6 net.

Three of a Kind. By Emmeline Morrison. Long. 7/6 net.

An Amazing Ancestor. By E. and G. F. Scotson-Clark. Fisher Unwin. 7/6 net.

The Secret of Bogey House. By Herbert Adams. Methuen. 3/6 net.

Gildenmere. By Will Scott. Cassell. 7/6 net.

The Lute Player. By Harold Bindloss. Ward Lock. 7/6 net.

The Voice of the Seven Sparrows. By Harry Stephen Keeler. Hutchinson. 7/6 net.

Five in the Family. By E. H. Anstruther. Lane. 7/6 net.

Louisiana Lou. By W. W. Winter. Hutchinson. 7/6 net.

**Sister

PUBLIC AMUSEMENTS.

GAIETY THEATRE.
NEXT WEEK—RE-OPENING FOR THE SEASON.
MISS CONNIE EDISS
The World-Famous Comedienne as Mrs. Jiffy,
In an Original Domestic Comedy.
"BRINGING UP FATHER."
USUAL PRICES. NOW BOOKING.

OLYMPIA THEATRE
(LATE EMPIRE).
TWICE NIGHTLY .....7 and 9.
SPECIAL ATTRACTION.
Of the Topical Comedy Revue.
"DRAWING THE DOLE."
ONE LONG LAUGH.
Strong Comedy Cast.
Box Office—11 4. 'Phone 3208.

METROPOLE CINEMA.
CARMEL MYERS, BESSIE LOVE, and GEORGE WALSH,
In
"SLAVE OF DESIRE,"
By Honore de Balzac.
Violin Solo—"The Storm" (unaccompanied), De Beriot, by Erwin Goldwater, at 4.15 p.m. daily.

METROPOLE RESTAURANT.
TABLE D'HOTE LUNCHEON
Served Daily on Second Floor 1-5 p.m.,
THREE 2/6 COURSES.
Full portions and wide choice.
Also a la Carte Service all day.
Excellent Cuisine. Moderate Prices.
FULLY LICENSED, and all Wines, Spirits, and Beers of best brands and at popular prices.

THE GRAFTON.
ALL WEEK.
BETTY COMPSON
In
"THE WHITE FLOWER."
BETTY as a glowing Creature of Fire and Romance—half Hawaiian, half American, in a Story of Love and Mystery actually filmed in HAWAII.

SHIPPING.

P. & O., BRITISH INDIA, & NEW ZEALAND SHIPPING COMPANIES'
MAIL, PASSENGER AND FREIGHT SERVICES, MEDITERRANEAN, EGYPT, INDIA, PERSIAN GULF, BURMA, CEYLON, STRAITS, CHINA, JAPAN, MAURITIUS, EAST & SOUTH AFRICA, AUSTRALASIA.

P. & O. and B.I. tickets interchangeable; also tickets of P. & O., Orient, and New Zealand Shipping Companies. All sailings subject to change with or without notice.
LOCAL AGENTS.—Thomas Cook and Son, 118 Grafton street; A. W. Hewett, 15 D'Olier street, Dublin.

REDUCED SUMMER FARES TO GIBRALTAR, MARSEILLES, & EGYPT. Handbooks on application.

PENINSULAR AND ORIENTAL SAILINGS.
(Under Contract with His Majesty's Government.)

Steamer.	Tons.	London.	Mails.	Taking Pass'rs for
Narkunda	16,000	July 11	July 18	Bombay & Karachi
Kaiser-i-Hind	11,430	July 18	July 25	Brit. China, Japan
Nalders	16,000	July 25	Aug. 1	Bombay & Karachi
Nellore	7,000	July 26	—	Colombo & C'utta
Kashmir	9,000	Aug. 1	—	Brit. China, Japan
*Maloja	16,000	Aug. 1	Aug. 8	Colombo & A'ralia
Macedonia	11,000	Aug. 8	Aug. 15	Bombay & Karachi
*Mora	11,000	Aug. 15	Aug. 22	Brit. China, Japan
Delta	8,000	Aug. 22	Aug. 29	Bombay & Karachi
Nankin	7,000	Aug. 23	—	Colombo & C'utta
Kaisar	9,000	Aug. 29	—	Brit. China, Japan
Moultan	21,000	Aug. 29	Sept. 5	Colombo & A'ralia

*Taking passengers for Bombay, via Aden.

BRITISH INDIA SAILINGS.
(Under Contracts with the Govts. of India and Queensland.)

Steamer.	Tons.	Mid'sbro'	London.	Destination.
†Malda	5,242	—	July 19	Bombay & Karachi
†Narina	6,607	—	July 19	Madras & Calcutta
§Turkistan	5,203	July 19	Aug. 2	Madras & Calcutta
Mashobra	9,286	July 19	Aug. 2	East African Ports
Mulbera	9,100	July 26	Aug. 8	Bombay & Karachi
†Takliwa	—	Aug. 2	Aug. 16	Madras & Calcutta
†Durenda	7,241	Aug. 9	Aug. 30	Bombay & Karachi
A Steamer.	—	—	Aug. —	Queensland Ports
†Mantola	8,963	Aug. 16	Aug. 30	Madras & Calcutta
†Morvada	8,159	Aug. 23	Sept. 13	Bombay & Karachi

‡Calls Malta.
†Calling Antwerp 7 days after Middlesbro' date.
Ships marked † will not take passengers.

Address for Passage: P. & O. House, 14-16 Cockspur street, S.W. 1. Freight: P. & O. and B.I. Offices, 122 Leadenhall street, London, E.C. 3.
B.I. Agents: Gray, Dawes and Co., 122 Leadenhall street, E.C. 3.

NEW ZEALAND SHIPPING COMPANY.
Passenger Service from Southampton to NEW ZEALAND and AUSTRALIA, Via PANAMA CANAL.

Steamer.	Tons.	Southampton.
Rotorua (oil fuel)	12,120	Aug. 16
Remuera (oil fuel)	11,157	Sept. 25

Apply J. B. Westray & Co., Ltd., 138 Leadenhall st., E.C. 3. West End Agency, P. & O. House (1st Floor), 14 Cockspur st., London, S.W. 1.
NEW ZEALAND AND AUSTRALIA.
By any Atlantic Line to Canada or U.S.A., thence VIA VANCOUVER or SAN FRANCISCO by UNION SS. COY. OF NEW ZEALAND.

Steamer.	Vancouver.	San Francisco.
Niagara	July 30	—
Maunganui	—	Aug. 13
Makura	Aug. 27	—
Tahiti	—	Sept. 10

†Canadian-Australian Line, via Honolulu, Fiji & Auckland. ‡Calling at Tahiti, Rarotonga & Wellington. Apply the General Passenger Agents, Union Steam Ship Company of New Zealand, P. & O. House (1st Floor), 14 Cockspur street, London, S.W. 1, and to any office of Canadian Pacific Railway for Vancouver service.

P. & O. ONE CLASS ONLY. AUSTRALIA, Via THE CAPE.
£21 and upwards to CAPE TOWN.
£37 and upwards to AUSTRALIA.

BARRABOOL ..... July 17	BALLARAT ..... August 21
BELTANA ..... August 7	BORDA ..... September 4

For particulars apply to the Manager, P. & O. Service, 32 Lime street, London, E.C. 3; or to Thomas Cook and Son, 118 Grafton street; A. W. Hewett, 15 Lower Ormond quay, Dublin.

CANADIAN PACIFIC.
BELFAST TO CANADA.
QUEENSTOWN TO QUEBEC AND MONTREAL
Montreal (Q.)...July 12 Montrose ..... Aug. 23
Montrose ..... July 26 Montreal (Q) Sept. 6
(Q) Quebec only.
LIVERPOOL TO QUEBEC AND MONTREAL
Montcalm ..... July 18 Montclare ..... Aug. 1
*Montrose ..... July 25 †Montreal (Q) Aug. 8
SOUTHAMPTON TO QUEBEC AND MONTREAL
(Via CHERBOURG)
E. of Scotland (Q) July 19 E. of France (Q)
Melita ..... July 24 Minnedosa ..... Aug. 7
(Q) Quebec only. * Via Queenstown. † Via Greenock.
GLASGOW TO QUEBEC AND MONTREAL
Montreal (via Belfast) ..... July 12
Marloch (via Belfast) ..... July 12
JAPAN AND CHINA.
SAILINGS FROM VANCOUVER.
E. of Canada ...Aug. 14 E. of Russia ...Aug. 28
NEW ZEALAND AND AUSTRALIA
(Via CANADIAN PACIFIC),
And Canadian Australasian Mail Service.
From Vancouver to Honolulu, Suva, Auckland, and Sydney.
Makura ..... Aug. 27 Niagara ..... Sept. 24
Merchandise by Dominion Express to all points.
Apply: CANADIAN PACIFIC RAILWAY, BELFAST, 41-43 Victoria street.
LIVERPOOL, Royal Liver Buildings, Pierhead.
SOUTHAMPTON: Canute road; or Local Agents Everywhere.

FRENCH LINE C.G.T.
PLYMOUTH DIRECT TO NEW YORK.
PARIS ..... July 12
The largest and only 6-day Vessel Sailing THIS WEEK-END.
PLYMOUTH TO WEST INDIES.
TRINIDAD, SPANISH MAIN, and PANAMA
MACORIS July 22. Pelletin de Latouche Aug. 19
Cie Gen. Transatlantique, Ltd., 23 Pall Mall, S.W.1.

SEA TRIPS AND TOURS.

SIR HENRY LUNN, LIMITED.
PALATIAL HOTELS. SHORT SEA ROUTE.
TOURS INCLUDE 14 DAYS HOTEL AND RAIL.
£9 9 0 14 days BELGIAN COAST, with visits to BRUGES, ZEEBRUGGE, NIEUPORT BATTLEFIELDS, large hotel, return ticket.
£15 0 0 GRAND HOTEL, BRUNNEN, Lake of Lucerne. 14 days and journey.
£17 9 6 PALACE DES ALPES, MURREN, King of the Oberland. 14 days and journey.
£19 10 MALOJA PALACE, ENGADINE, 6,000 feet above the sea. 14 days and journey. Golf, Lawn Tennis, Bathing, Fishing. The finest hotel in Switzerland.
£15 15 ATHOLL PALACE, PITLOCHRY, 14 days, with return ticket from London. Booklet on application to
The Secretary, S. H.D., Endsleigh Gardens, London, N.W.1; or Hewett's, 15 D'Olier street, Dublin.

ISLE OF MAN.
DUBLIN AND DOUGLAS.
JULY SAILINGS.

FROM DUBLIN (Sir John Rogerson's quay)		FROM DOUGLAS
Monday, 14 and 21..	8 p.m.	8.30 a.m.
Thursday, 17	8 p.m.	8.30 a.m.
Wednesday, 23.....	8 p.m.	8.30 a.m.
Friday 25.....	8 p.m.	8.30 a.m.
Tuesday, 29.....	8 p.m.	8.30 a.m.

Descriptive Guide and Sailings FREE (Postage 2d.) from Thos. Cook and Son, A. W. Hewett, Dean and Dawson (S. Graham Corbett), British and Irish Steam Packet Co., Ltd., Tourist Agents, Dublin; or the Isle of Man Steam Packet Co., Ltd. (Reverted to T.O.M.), Douglas.

PARIS, from 7 days, 4 gns.; 9 days, 44 gns.; 16 days, 64 gns.; Italy, 12 days, 15 gns.; 15 days, 17½ gns.; 20 days, 23 gns.; Biarritz, 12 gns.; Loire Castles, 13 gns.; Rhine, 14 gns.; Cologne, 10 gns.; Rhine, 12 gns.; Italian Lakes, £12; Ostend, £6 12/-; Luxembourg, 9 gns. Per Mandom Tours, 307 Camberwell Road, S.E.5.

ROUND THE WORLD AND HOME—Commentary on Current Events by Bluebird in the WEEKLY IRISH TIMES.

WIRELESS AMATEURS can hear America on a 30/- panel. See the WEEKLY IRISH TIMES to-day.

PUBLIC AMUSEMENTS

THEATRE ROYAL.
6.45 ..... TWICE NIGHTLY ..... 9.0.
The Playgoers' Syndicate present
SCOTCH AND POLLY.
ALL STAR CAST INCLUDES
TOMMY LORNE.
BETTY GREEN, SYDNEY BRAY, THE TWELVE HUDSON GIRLS,
AND FULL LONDON COMPANY.

TIVOLI (6.45 and 9. Tel. 4122.) THEATRE
3 ..... ATHOS 3
HEAD AND HAND-TO-HAND BALANCERS.
Cherry Lee. Two Rennies. The Novas.
O'Brien and Harris. The Hastings.
SHAWLENE.

THE PAVILION.
Dan Laughaire. 2.30 to 10.15 Daily.
Last Two Days of Henri Retaille's Famous Play.
"THE SCANDAL,"
STARRING HILDA BAYLEY.
At 4.10, 6.30, and 8.50. Baby Peggy City. Felix, etc.
NEXT MONDAY: "DRIFTING."

LA SCALA THEATRE.
TO-DAY, 3-10.30.
JACK PICKFORD
IN
"GARRISON'S FINISH,"
Adapted from W. B. M. Ferguson's famous Racing Novel.
Also Super Attraction.
FRED KARNO'S FARCICAL COMEDY.
"MUMMING BIRDS."
From the Play in which CHARLIE CHAPLIN made his name.

PRESENTATION PLATE.
WE HOLD THE LARGEST STOCK IN IRELAND OF SOLID SILVER DUBLIN-MADE
TRAYS,
TEA AND COFFEE SETS,
KETTLES,
BOWLS, CUPS, SALVERS.
WEST & SON,
'Phone—558. GRAFTON HOUSE, Telegrams—"Diamonds, Dublin."
102 & 103 GRAFTON STREET,
DUBLIN.

J. W. ELVERY & CO., LTD.
FISHING JACKETS, 25/-
TROUSERS. 45/- & 47/6.
STOCKINGS. 32/6.
SHOE BROGUES, 17/6.
BOOT BROGUES, 18/6
LONG RUBBER THIGH BOOTS, 32/6.
BAGS. 3/9 to 22/6.
ALL SPORT ACCESSORIES STOCKED.
LADIES' GENTLEMEN'S, AND CHILDREN'S WATERPROOF COATS
A SPECIALITY.
ELEPHANT HOUSE, DUBLIN.
45 & 46 LR O'CONNELL ST. 76 MIDDLE ABBEY STREET. 54 NASSAU STREET. 55 DAWSON STREET.
ALSO AT CORK AND LONDON.

CONTRACTS.

CANTEEN TENANCY.

The Quartermaster-General invites Tenders from licensed Traders to undertake the tenancy of the Saloons, for a period of twelve months commencing AUGUST 1st, 1924, at:—

MICHAEL BARRACKS, CORK—1 Wet (Sergeants').
BANDON—1 Wet and 1 Dry, combined.
KINSALE—1 Wet and Dry, combined.
FERMOY—1 Wet and Dry, combined.
HAULBOWLINE—1 Dry and 1 Wet.
TRALEE (Ballymullen Barracks)—1 Dry and 1 Wet.
BANTRY—1 Wet and Dry combined.

For a period of twelve months commencing SEPTEMBER 1st, 1924, at:—
KILKENNY—1 Dry and 1 Wet.
CLONMEL—1 Dry and Wet, combined.
WATERFORD—1 Dry and Wet, combined.

The tenant will be required to stock such articles as the Quartermaster-General considers necessary, the selling prices of which will also require his authorisation.

All expenses in connection with labour, etc., to be borne by the tenant, who, in addition, will be required to return a percentage of the total daily gross takings of sales effected in the Saloons.

The Quartermaster-General does not bind himself to accept the highest percentage or any other offer made.

Agreement Forms, and any further information required, can be obtained on application to the

Officer in Canteens,
Quartermaster-General's Department,
Portobello Barracks, Dublin.

All Agreement Forms must be duly completed and reach the above address not later than 12 O'CLOCK (NOON) on TUESDAY, JULY 24th, 1924.

(Signed)—FELIX CRONIN, Major-General, Quartermaster-General.

G7321 5 W.H.Co.

GREAT NORTHERN RAILWAY (IRELAND).
TO BRIDGE CONTRACTORS.

The Directors are prepared to receive Tenders for the Reconstruction of Steel Viaduct Bridge between Knockmore Junction and Hillsborough.

The Drawings and Specification may be inspected at the Engineer's Office, Belfast, and Dublin, and copies of same, together with Bills of Quantities and Forms of Tender, may be obtained from the undersigned, on payment of two guineas, which will be refunded on receipt of a bona fide Tender, and on return of the Drawings.

Tenders made out on the Forms supplied by the Company should be delivered, under sealed cover endorsed "TENDER FOR BRIDGEWORK," not later than 10 a.m. on Monday, 21st July.

The Directors do not bind themselves to accept the lowest or any Tender.

J. B. STEPHENS, Secretary.
Amiens street Station, Dublin.
8th July, 1924.

NORTH DUBLIN RURAL DISTRICT COUNCIL.
TENDERS INVITED.

The North Dublin Rural District Council will at an adjourned Quarterly Meeting to be held on Wednesday, the 23rd inst., consider Tenders for the execution of the following work, viz.:—

No. 1700—To widen the dangerous corner known as Finn's Corner, Castleknock, by piping and filling in the ditch.

Specifications can be seen and Forms of Tender obtained at this Office. Tenders will be received at this Office up to 4 o'clock p.m. on Tuesday, the 22nd inst.

Security, to be named, will be required for the due performance of the Contract. The lowest or any Tender not necessarily accepted.

By Order,
JAMES P. CONRY,
Clerk of the Council.

Offices—66 Middle Abbey street, Dublin.
9th July, 1924.

RAILWAYS.

GREAT SOUTHERN & WESTERN RAILWAY.
EXCURSION TO DUBLIN,
TUESDAY, 15th JULY, 1924.

On Tuesday, 15th July, a Special Train will run as under:—

		Return Fares to Kingsbridge. 3rd Class.
Clonmel	dep.... 8.15 a.m.	7/6
Fethard	" .... 8.35 a.m.	7/-
Laffan's Bridge	" .... 8.50 a.m.	7/-
Thurles	" .... 9.15 a.m.	6/6
Templemore	" .... 9.30 a.m.	6/-
Ballybrophy	" .... 9.50 a.m.	5/6
Maryborough	" ....10.15 a.m.	4/6
Portarlington	" ....10.35 a.m.	4/-
Kingsbridge	arr....11.50 a.m.	

Tickets available for Return on date of issue only by Special Train leaving Kingsbridge at 7.0 p.m.
E. A. NEALE, General Manager.
Kingsbridge Station, Dublin, July, 1924.

ADVERTISEMENTS.

The following is the order of Advertisements in to-day's Irish Times:—

First Page.	
Births, Marriages and Deaths.	Contracts. Railways.
Local Notices.	Second Page.
Education.	Auctions.
Hotels.	Houses and Lands.
Horses.	Gardens.
Lost and Found.	Poultry, Eggs, Dairy, &c.
Situations Vacant and Wanted.	Furniture.
Medical.	Wines, Pianos, &c.
Bottoms.	Horses, Cattle, Harness, etc.
Schools.	Business Premises.
Second Page.	Shooting and Grazing.
Cycles and Motor Cars.	Houses to Let and Wanted.
Specific Articles for Sale and Wanted.	Offices to Let and Wanted.
Fourth Page.	Apartments to Let and Wanted.
Amusements.	Seaside and Country.
Shipping.	Miscellaneous.

If I cannot manage to bring peace about it I will mean that I have failed at my job.—Mr. Ramsay Macdonald.

Great Britain will always be, so far as I and my Government are concerned, our first and chief friend.—General Hertzog.

The Irish Times.
FRIDAY, JULY 11, 1924.

NEWS SUMMARY.

IRELAND.

The Dail yesterday decided to make Leinster House the temporary home of the *Oireachtas* and to find other accommodation for the Royal Dublin Society.—(Page 5.)

In the Senate yesterday the Finance Bill was discussed, and the Railways Bill and the Unemployment Insurance Bill were passed.—(Page 5.)

Mr. Justice Feetham yesterday visited Armagh and Newry.—(Page 5.)

The University of Aberdeen yesterday conferred the Honorary Degree of LL.D. on Mr. W. B. Yeats, the distinguished Irish poet.—(Page 5.)

At the Central Crimnal Court, Dublin, yesterday, Felix McMullen was found guilty of the murder of Patrick O'Halloran, of the Civic Guard, on the occasion of an attempted robbery of a bank at Baltinglass on the 28th of January last. He was sentenced to death. Peter Jordan was found not guilty of murder and was put back for trial on a further charge.—(Page 6.)

GREAT BRITAIN.

Mr. Ramsay Macdonald, in the House of Commons yesterday, made a statement on the subject of his meeting with the French Premier in Paris.—(Page 4.)

ABROAD

The rebellion in Brazil has not yet been crushed, and the situation is described as serious.—(Page 5.)

The Prince of Wales is to visit South Africa next year.—(Page 5.)

SPORTING.

At Dundalk yesterday Pullman won the Holiday Plate, Templeboy the Kilkerley Plate, Broken Vow the 'Chasers Plate, Arlenarf the Louth Plate, Dizira the Clanbrassil Plate, and Merry Miner the Stewards' Plate.—(Page 8.)

At Pontefract yesterday Cottingham won the Great West Riding Handicap.—(Page 8.)

At Salisbury Black Friar won the Champagne Two-Year-Old Stakes.—(Page 8.)

FINANCIAL.

London Stock Markets were quiet generally. There was an outburst of strength and activity in the Rubber Share section.—(Page 9.)

Money was more plentiful in Lombard street, and rates for loans ranged from 3 down to 2½ per cent. Discount rates remained firm. Exchanges were better, especially sterling on New York.—(Page 9.)

In Dublin the Stock Market was steady. The Bank of Ireland dividend, at 5½ per cent.; tax free, shows a slight increase in the return to the Stockholder.—(Page 9.)

The Dawes Report.

In the House of Commons yesterday Mr. Ramsay Macdonald was able to remove many of the doubts which had been created by the sudden crisis last week in Anglo-French relations. The Premier had a very difficult task. The fate of the Allied Conference, which will be held next week, hung by a thread and the whole outlook was almost as bleak as it could be when he decided to go to Paris. He stayed only one day in the French capital; yet in that short time he seems to have reached a satisfactory agreement with M. Herriot. Of course, nothing has been settled definitely. The Conference will be held on July 16th, and the two Premiers have consented to submit all their outstanding differences of opinion to the arbitration of that body. More could not have been expected; indeed, in view of all the circumstances, the surprising thing is that Mr. Macdonald accomplished so much. His statement in Parliament proves that there is still a great gulf between the French and British points of view. French opinion, while willing to accept the Dawes Report as an expedient by means of which payments may be secured from Germany, will not hear of allowing it to supersede the financial provisions of the Treaty of Versailles. It is very obvious, however, that acceptance of the Report entails some modification of the Treaty's strict letter, because the whole fabric of the Report, with all its elaborate machinery, rests on the basis of a loan of £40,000,000 for Germany. As Mr. Ramsay Macdonald remarked, investors in the proposed loan must have some guarantee that Germany's equilibrium will not be upset at some future date by measures like the invasion of the Ruhr Valley. If the Dawes Report is to be accepted without prejudice to the powers, real or supposed, of France under the Treaty, no such guarantee will be possible, and the whole movement, of which the Report is the symbol, will fall to the ground.

The main trouble lies in the problem of default. At present all questions of Germany's default are decided by the Reparations Commission, on which France commands a majority, and "sanctions" are arranged in accordance with its decisions. Mr. Macdonald very properly considers that this system must be replaced if the Dawes Report is to succeed, but the French refuse to abandon it. The British Premier, however, has proposed a compromise which ought to meet the case. It involves the appointment of an American member of the Reparations Commission, who would be entrusted with the interests of the investors in the German loan and would act in the capacity of arbitrator in all cases where unanimity should be impossible. Another point at issue is the question of inter-Allied debts. The French have been anxious to link this business with the reparations settlement, but Mr. Ramsay Macdonald refuses absolutely to complicate the German problem in any way. He is determined that the discharge of the French debt to Great Britain shall be kept strictly apart from the Allies' account with Germany, and has informed M. Herriot that the British Treasury proposes now to proceed with the matter from the stage at which it was left by the Curzon Note of last August. Finally, the French are persistent in their demand for some guarantee of their territorial security. Britain already, on several occasions, has rejected the proposal of a military pact, and Mr. Ramsay Macdonald is even more strongly opposed to it than were his predecessors in office. He is quite ready to support any plan of general disarmament under the egis of the League of Nations, but will have nothing whatever to do with an armed alliance. When the Allied Conference meets next week these matters and many others will require to be settled before the Dawes Report can have any chance of success. The situation bristles with difficulties, but it might have been much worse, and Mr. Ramsay Macdonald deserves the greatest credit for his achievement.

Leinster House.

Yesterday, on the recommendation of the Executive Council, *Dail Eireann* decided to expel the Royal Dublin Society from Leinster House. We deplore this decision, but we realise that further protest would be useless. The Kilmainham Hospital, as a temporary home for the *Oireachtas*, would be wholly unsuitable. The report of the Joint Committee suggested, as an alternative to the occupation of Leinster House, that the *Oireachtas* might oust the Law Courts from Dublin Castle; but Mr. O'Higgins condemned this proposal yesterday on the ground that it would involve two removes. In any case, "possession is nine points of the law." The Bench and Bar are a very influential body, and it was quite obvious from the day when they entered Dublin Castle—which meets their needs admirably—that their tenancy would be dissolved by nothing short of an earthquake. We recognise, of course, that the *Saorstat's* Government must be carried on; yet it is a lamentable thing that the Royal Dublin Society should be rewarded so miserably for its secular services to the Irish people. The Free State Government is bound in honour to soften, so far as may be possible, the blow which yesterday's decision will inflict on the Society at the very centre of its far-reaching activities. In the first place, obeying the recommendation of the Joint Committee, the Government must provide a temporary home for the Society. It must not be content merely to give the Society a cheque and to turn it into the street. The new premises must be found and must be fitted for occupation before the Society is asked to leave its headquarters. In the next place, a term must be set, with no unnecessary delay, to Parliament's occupation of Leinster House.

Other things than the Government's sense of honour and gratitude will be tested by its treatment of the Royal Dublin Society. That treatment will be a test also of its attitude to what we may call the larger amenities of national life—the culture, scholarship and reverence for learning and the arts which in former centuries the world associated with the name of Ireland. Hitherto the Free State Government's record in relation to these matters has not been good. It has aroused strong criticism by its dealings with the Royal College of Science, which it has withdrawn, almost contumeliously, from the service of the people. The National Museum, too, has been profaned to the alleged necessities of politicians and departments, and we have the testimony of reputable witnesses that at this very moment its rarest treasures are in some danger of destruction by fire. It may be admitted, perhaps—though here the great Emathian conqueror would not have agreed with our Executive Council—that the higher things of life must be subordinated to the interests of national safety. Until now it has been possible to excuse the Free State Government's brusque treatment of science and the arts on the ground of military exigencies. That excuse, however, has ceased to be valid. The time has come when learning and culture ought to regain the honour which they once enjoyed throughout this land. The example ought to come from above, and it will be a very unfortunate thing if the Government of a people whose instincts, as we believe, are Attic, acquires a reputation for Boeotianism and discourages the natural attributes of every higher civilisation. We suggest, therefore, to the Government that the now alienated temples of art and science should be restored quickly to public use, and in the meanwhile should be safeguarded with the most pious care, and that its dealings with the Royal Dublin Society should embody the country's sincere respect for that splendid institution. A State whose intellectual development does not keep pace with its material progress is as pitiable as a bird with a broken wing.

Lawyers on Tour.

Among the many interesting visitors to the Free State during the next few months will be one hundred and fifty members of the American Bar Association, who have been invited to Dublin in connection with the Horse Show and the Tailteann Games. Four hundred American lawyers, with their wives and friends, are coming to England in order to attend an International Conference, which will be held in the Middle Temple on July 21st; and the first batch of them left New York on Wednesday. American law is curiously uneven. The Supreme Court of the United States is among the finest courts of justice in the world, but some of the ordinary State Courts leave much to be desired. At the first meeting of the American Bar Association's annual Convention, which began in Philadelphia, on Tuesday, Mr. Harlan P. Stone, the Attorney-General, protested vehemently against the intrusion of politics into the administration of the law in America, and urged the Bar to do everything in its power to institute sweeping reforms. He declared that, so long as the office of Public Prosecutor was a political post, there could be no hope of improvement. Politics, in the American sense, are absolutely unknown in the British and Irish Courts, and, even in the old days when judgeships were regarded as political rewards, the course of justice seldom was deflected by party bias. The old world has a great deal to learn from the United States in many ways. So far as the law is concerned, however, America still has something to learn from us.

Toy Fair.

The Toy Fair in London, at which the latest ingenuities in playthings are displayed, is of commercial and psychological importance. Before the war about eighty per cent. of the world's toys came from Germany. After 1914 England largely recovered her toy market for her own manufactures. It is regrettable that Ireland did not profit more widely by the opportunity. Neither ingenuity nor skill was lacking; for excellent toys have been made in Dublin, Belfast and Waterford. The whims of Irish labour are at fault, we fear, if Ireland has no share of the market which, as the Fair reveals, is being retained largely by British makers, despite the recovery of Central Europe. This year's Fair shows that the ugly toy is losing popularity; the unesthetic "golly-wog" and similar monstrosities are yielding place to playthings pleasing to the eye. The growing popularity of the mechanical toy is remarkable. Children now are given, and prefer, not the finished model engine, boat or aeroplane, but the parts with which it may be built. Pains are taken to provide English children of all classes with toys suited to stimulate their ingenuity and refine their hands. In Ireland parents too often seem to follow Mr. Tony Weller's method of educating Sam: "I took a good deal o' pains with his addication, sir; let him run in the streets when he was very young, and shift for hisself."

COURT AND PERSONAL.

Yesterday afternoon the King and Queen visited the Star and Garter Home for Disabled Soldiers and Sailors at Richmond Hill. Their Majesties received from the British Women's Hospital Executive the completed building, and transferred it to the Governors.

* * *

The Queen will be the guest of the Duke and Duchess of Northumberland, at Alnwick Castle, for several days in the middle of August.

* * *

The Crown Prince and Crown Princess of Rumania are expected to arrive next Tuesday in London, where they will be the guests of the Rumanian Minister and Madame Titulesco.

* * *

At the Earl and Countess of Albemarle's luncheon party for the Queen of Spain and Princess Beatrice, at the Ritz Hotel, the guests included the Duke of Argyll, the Earl and Countess of Chesterfield, the Countess of Bessborough, Countess Fitzwilliam, the Earl and Countess of Lonsdale, the Countess of Leicester, the Earl of Mount Edgcumbe, Earl and Countess Winterton, Viscount and Viscountess Bury, Lord Colebrooke, the Hon. Charles Rhys, and the Duchess de San Carlos, and the Marquis de Bendana, who were in attendance on the Queen of Spain.

* * *

The Duke of Leeds, who has been cruising on the East Coast of England in his yacht, Aries, has now arrived at Cowes, where arrangements for the coming Regatta are in full swing. The accident sustained by the King's yacht, Britannia, was very trifling, but will delay her trials till the middle of next week.

* * *

Viscount Finlay, who is eighty-two to-day, studied in early life for the medical profession, and took the M.D. degree in Edinburgh in 1863. Four years later he was called to the Bar. He was made Q.C. in 1882, and a Bencher in 1884. He was Solicitor-General for five years and Attorney-General for a similar period, and in 1916 was raised to the peerage as Baron Finlay of Nairn on his appointment as Lord High Chancellor. On his retirement three years later he was advanced to the Viscountcy. His only son, the Hon. Sir William Finlay, K.B.E., has attained distinction at the Bar.

* * *

The Duchess of Oporto is spending a few days in Paris, and will return to London next Wednesday. The Marchioness of Headfort has returned to London from a short stay in Paris. The Marquis of Londonderry has left Mountstewart for London. Lady Alexander Paget has returned to 55 Portland place, London. The Earl and Countess of Granard will leave London to-day for Castle Forbes. Lady Lucinda Mountbatten has left for Paris, but will return to London next week.

* * *

Major-General the Hon. Sir Francis Bingham, K.C.M.G., on whom the King conferred the K.C.B., at the Investiture, is a brother of the Earl of Lucan, and was recently appointed Governor of Bermuda. The Irishman who was decorated was Colonel the Hon. George Crichton, brother of the late, and uncle of the present, Earl of Erne.

* * *

A marriage has been arranged, and will shortly take place, between Captain Rushbrooke, eldest son of the late Wyndham Rushbrooke, of Rushbrooke Park, Bury St. Edmunds, and Mrs. Rushbrooke, and Rosemary, youngest daughter of the late Colonel and Mrs. Vincent, of Summerhill, Castle Connell, and Blackmore End, Wheathampstead.

Switzers are offering some very attractive values in New Silk Scarves and in Black and Coloured Chubbys.

At Holmes' Sale—Exclusive Fashions at wonderfully reduced prices. Thousands of Remnants. Dress Fabrics, Silk and Wash Goods. Drastic reductions.—69, 70, 71 South Great George's street.

Gowns, Costumes, Coatfrocks. Cost price this week.—Barrett and Heade, 5 Dawson st.

Miss Barry will be at 25 St. Stephen's Green Friday and following days.

If you want a Jumper of exceptionally fine character and wearing quality for your kiddies, you should buy Startrite. There's one model which is a nature-formed shoe for boys and girls, in either willow calf or fine box calf, with or without toe-caps—it has sturdiness without clumsiness, a shoe which supports little feet and ankles, yet gives absolute freedom. Sizes 5 to 6½, 14s.; 7 to 9½, 15s.; 9 to 10½, 16s. 3d.; 11 to 12½, 17s. 3d.; 13 to 1½, 18s. 3d.; 2 to 3½, 20s. 6d. At J. Vincent Bradley's, 23 Nassau street, Dublin. Write for illustrated list, post free.

Slyne's Summer Sale. Sweeping reductions in all departments.

Slyne's Summer Sale of Furs. Persian Lamb Coat in finest quality skin at 30 gns. Sable Necklets from 3 gns.—Slyne and Co., Ltd., 71 Grafton street.

Slyne's Special Bargains in Lingerie. Lovely hand-embroidered lawn nighties selling at 19s. 11d., chemises and knickers at 9s. 11d. See our side windows.—Slyne and Co., Ltd., 71 Grafton street, 1 and 2 Harry street.

PASSENGERS ON ROYAL MAIL STEAMERS.
ARRIVALS.—G. P. Cannon, J. P. Ness, Miss Trevor Smith, Captain G. A. Prescott, Mrs. Prescott, G. D. C. MacAlister, S. Ferguson, Miss Murray, J. H. Barry, Miss O. M. Barry, Mr. and Mrs. O'Keeffe Kinsella.
DEPARTURES.—Miss Russell, Miss A. Russell, W. A. R. Maunsell, J. W. Cusack, Mrs. T. E. Gordon, Miss P. Gordon, Rev. F. St. J., and Mrs. Tamplin, Mr. and Mrs. Gordon Ramsay, S. Hepworth, R. Thompson, Miss Baker, Mr. and Mrs. R. H. Giltrap, Mr. and Mrs. R. H. Corbett, Mrs. Hilda Gresham, Miss Rita Moore, Mr. and Mrs. Percy Whitehead, Miss A. Russell, Mr. T. G. Clancy, Right Hon. James McMahon, Miss McMahon, Gordon J. Plumer, J. J. Browner and Mrs. Browner, Mrs. W. O'Brien, Miss U. O'Brien.

Other Arrivals and Departures will be found in "Dublin and the Provinces."

McBirney and Co.'s Great Summer Sale this day. Write for Price List.

Don't miss the Bargains to be had at our Great Alteration Sale.—The Mansfield Sisters, 28 Wicklow street.

A Great Sale of Boys' and Youths' High-class Clothing and Outfitting now on. Genuine Bargains at "Our Boys'" House, 24 Wicklow street.

P. M. Wilson, Ladies' Tailor, late of 18 Kildare st., owing to increased business, has removed to 85 Grafton st., 1st floor. Tel. 973.

Mourning Orders receive prompt attention.—Hoey and Co., 45 Grafton street.

CIVIC SURVEY.

PROFESSOR ABERCROMBIE IN DUBLIN.

Professor Patrick Abercrombie, M.A., A.R.I.B.A., Professor of Civic Design, Liverpool University, has arrived in Dublin, and has been in consultation with the Chairman of the Dublin Civic Survey Committee in relation to the work of the survey now nearing completion.

He expressed his pleasure at the material progress made since his last visit to Dublin and commented upon the comprehensive nature of the graphical section. Professor Abercrombie has been responsible for several important surveys recently carried out in England and is an acknowledged authority on the subject.

A ROMANCE OF THE CIVIL SERVICE.

THE SALVATION OF AN INDUSTRY.

(BY HENRY P. KERNEY.)

One may find romance even in the achievements of the Civil Service, if one cares to look for it, especially when, as in the Colonies and elsewhere, administrators have somewhat freer scope for initiative than is usual at home. I know of one special case—that of the international fiscal organisation known as the Public Debt Administration, which was set up in Turkey about forty years ago with the sanction of the then reigning Sultan. Its somewhat commonplace task was to collect certain specified revenues for the repayment, with interest, of foreign loans which had previously been raised, almost entirely in England and France, but in which Germany, Austria and Italy also had a share. In the accomplishment of that task it incidentally achieved constructive work of a brilliant kind, and of incalculable value to Turkey. That was mainly the result of two factors—the confidence shown in the Administration by the Sultan's Government and the wise initiative of a succession of capable administrators, including particularly two remarkably able men, one an Englishman and the other a Frenchman. Through orderly methods and fair treatment they destroyed the legend of the incorrigible venality of the Turkish official, training and organising a staff of several thousand Turkish officials who, in point of honour, came to stand on the same elevated plane as British and French civil servants. They resuscitated Turkish financial credit from the grave of total bankruptcy, and within a generation raised it to a type of 4 *per cent.* nominal or 5 *per cent.* effective. Furthermore, at the request of the Turkish Government, they successfully undertook a large extension of their original fiscal functions

ONDON LETTER.

E PREMIER'S RETURN.

59 FLEET STREET, LONDON,
THURSDAY NIGHT.

as reported in the Lobby this after- that there is profound satisfaction overnment circles at the success d by the Prime Minister in his o Paris, and that it is now antici- that all will go well with the ements for the Allied Conference. nly doubtful point concerns the ntation of the United States, and s point hopes are freely expressed he United States will see its way d a representative. The British ment's desire to broaden the basis e Reparations Commission, to age confidence in the Dawes Report ery and to give a feeling of security tors in the German loan all would ngthened by the presence of such a ntative.

downing street to-day it was said he Prime Minister had returned aris very tired, but much pleased e result of his visit. His health proved, and his bronchial ailment ost disappeared. He was up early orning preparing the statement he intended to make to the House the day, and to-morrow he intends own to Chequers for a restful week. e hopes to get well and strong the opening of the Allied Confer- xt week; for it is anticipated that k will be of a very heavy character. obable that few people realise that ference will be attended by some- ke one hundred and thirty people, ll the delegates will come accom- by officials, experts and attendants, vernment Hospitality Department great difficulty in finding accom- n for such a number of guests, but een done.

Power.

Liberals and Socialists are playing political game with the possibili- electricity, but Mr. Lloyd George n the preliminary heat. It is od that the great feature of the programme will be the proposal ctricity shall be used for power of raw coal. Mr. Lloyd George in introduce a Bill expounding this ore the close of the present sittings, its terms may be known in case of al election during the autumn. ll is the result of some most h and extensive investigations, se are to be published in book

ialists' Thunder.

ocialists have had much the same their minds regarding the use of y, and the members sitting the Government are more than a dignant that the Liberals have he wind out of their sails. They will have the satisfaction of ble to present their case for the electricity in a very different from that of the Liberals. There ng dissatisfaction on the Govern- ck benches at several weak spots Government's conduct of affairs. eting of the Parliamentary Labour eld this morning uneasiness was d concerning the unemployment and urgent representations are de to Mr. Macdonald to get him duce this electrification or some scheme which will provide work.

s Result

owes by-election has resulted in a over both Liberal and Labour es by the Conservative, Captain Beamish. His majority was in- while the Labour candidate lost three hundred votes. The result a shock to the Liberals; for ought that conditions were s for their candidate, Mr. Williams, who is at the of the poll. Liberalism will work very hard if it hopes to anything important at the next election. The electorate of the is nearly twenty-seven thousand, ercentage of voters yesterday was s 69. Captain Beamish, the new is fifty years of age, and com- the Invincible during the war, was Flag Commander to Admiral during the battle of the Falk-

tary Hours.

s of the House of Commons, who ing from strain entailed by long l all-night sittings, are finding support in their demand for angements in the findings of the mittee which has been consider- proposals for a remodelling of tary sittings. The Committee that the House, if unable to its work by the end of July, rn until October or November. adds that "the continuation of into the late summer, with an House of Commons, is not con- ood work and good temper, and s of Parliament would in every ore satisfactorily conducted in and December, when members refreshed, than in the hot the end of the summer."

Estate.

tand that the late Lord Pirrie something like four million d that the death duties will rly two million. The whole goes rrie in trust, with the exception acies. Lord Pirrie's fine estate Park, Surrey, is to be sold. s some three thousand and fifty includes Lea Park, once the hittaker Wright.

y that the Ford Company had huge site on the banks of the as related some time ago, and s officially confirmed at a lunch ark the majority of the Ford The site is one of over three res, situated on the north bank mes at Dagenham, in Essex. e covered with factories, which e some ten thousand people It is intended to turn out like five hundred cars a day.

ultural Show.

oyal Horticultural Hall to-day Show of the National Sweet was opened by Queen Augusta onsort of King Manuel. The s a wonderful one; for this lossom seems to have done re- ell this year. The Bath Cup, l award of the Show, went to tton for a display of blooms almost all the colours in flowers are grown. Among es "Wembley," a very fine palest shades of soft blue, h mauve, was the most ad-

rd Mayor.

Lord Mayor of London will Sir Alfred Bower, a Fleet and a vintner. He is just is year of office as the Swan he Guild of Vintners, a some- s position, entailing the care on the reaches in the Thames. ower is also what is called a and, as such, is exempt from in the City of London that ollow the same vocation have

REAK IN COFFEE.

NEW YORK, Thursday.

res broke 65 to 80 points to-day selling, attributed to Brazilian, d Wall Street interests. The k.—(Reuter.)

HOME OF OIREACHTAS.

DAIL DECIDES TO RETAIN LEINSTER HOUSE.

VOTE FOR AGRICULTURE.

FUTURE OF THE NATIONAL STUD.

Dail Eireann decided yesterday to retain Leinster House as the temporary home of the Oireachtas, and to supply the Royal Dublin Society with other premises.

The decision was taken with reluctance. The alternative suggested by the joint committee of both Houses—that Dublin Castle might be converted into a suitable Parliament House—was rejected by the Executive Council, on the ground that it would cost a considerable amount, and involve a hunt for accommodation for the Law Courts.

The greater part of the day was given to the discussion of votes for the Ministry of Agriculture and Forestry. Replying to questions about the National Stud, Mr. Hogan said that the Government owned the land, but the ownership of the animals had not been settled. There were mares that money could not buy, and he wanted to keep them for the country.

THE DAIL.

HOME OF OIREACHTAS.

DECISION TO RETAIN LEINSTER HOUSE.

Mr. O'Higgins moved the adoption of the second report of the Joint Committee on the Temporary Housing of the Oireachtas. The Committee, he said, was of opinion that the decision should be given to paragraph 4. In reply to Mr. Johnson, the Minister for Finance noted paragraph 4 of the Committee's report, which recommended the temporary taking over of the whole of Leinster House, subject to the Government providing for paying the suitable premises in which the amalgamated Dail and Seanad could be housed, and considered the matter fully, having no practical alternative, they recommended to the Dail the acceptance of the Committee's recommendation.

Mr. Gorey asked what was the view of the Executive Council on the alternative suggestion of the Committee, the taking over of Dublin Castle for the accommodation of the Oireachtas.

The Minister replied that they had considered that alternative and rejected it, first because it would entail two removals—that of the Dail, and that of the Law Courts—with considerable expense. There was the further difficulty of finding a habitation for the Courts. The inconvenience of Kilmainham as that habitation was recognised by the Committee.

Mr. Good said that there was an alternative for the Courts, and that was restoring them to their original habitation. The proposal to remain in Leinster House would also entail two removals of the Society. He offered the greatest possible objection to the proposal that the Oireachtas should remain in Leinster House. Such a proposal would mean the ruin, like the cuckoo, a Society which had done, and was capable of doing in the future, much useful work for the country. And for the carrying on of which Leinster House was peculiarly adapted. To find other accommodation for them would be a matter of very considerable difficulty.

NOT SUITABLE.

He also opposed the proposal on the ground that Leinster House was not suitable for the work of the Oireachtas. They had to look forward to a period of ten years' temporary occupation, and very extensive and costly structural alterations would be necessary. He regretted the Dail not to give a definite decision until other schemes had been fully considered.

Captain Redmond congratulated the Executive Council on the decision they had come to with regard to Dublin Castle, which, he pointed out, was convenient not only for the business community, but for litigants, traders of the city and others who had business in the Law Courts. The position resolved itself into which was the less of two evils. In his opinion it would be a far greater hardship on the country as a whole that the Oireachtas should be deprived of the most suitable available premises, than for the Royal Dublin Society to be asked to accept duller accommodation. The principal part of the work of the Society was at Ballsbridge.

Mr. Davin said that he could understand Deputy Good's point of view in recommending that Dublin Castle should be the permanent seat of Government. Its historic associations did not, however, commend it to him (Deputy Davin).

Mr. Good said that he did not recommend that, but pointed out that it was the only alternative proposal of the Committee.

Deputy Davin continuing, pointed out that the accommodation for deputies in the present chamber was not so limited as that for members in the British House of Commons.

Mr. Mulcahy—We hope to be more prosperous here. (Laughter.)

Mr. Davin—So far as I am concerned with the report, if it means that we have given up for ever the idea of ever going back to Kilmainham—(Hear, hear, laughter.)

A Deputy—Mountjoy.

Mr. Davin continuing, said that if the acceptance of the paragraph meant the abandonment of the Kilmainham idea he was minded to accept the recommendation of the committee. At the same time, so as to cause the least inconvenience to the Society, a committee should at once set to work to find a permanent home for the Oireachtas, one without the associations of Dublin Castle.

GOVERNMENT'S PLEDGES.

Professor Thrift reminded the House of the pledges given by the Government when Leinster House was taken over, and the President's statement in the House that it was of urgent necessity for the Government to take every possible step to secure that those pledges to the Royal Dublin Society would be carried out in the letter and in the spirit. The Committee recommended that Leinster House should be retained for only a short time, but no one could look forward to the establishment of a permanent home for the Oireachtas for a very long time, five, ten, or fifteen years. He hoped that that would be the case, but that would be a credit to the country, but the present financial position of the country did not hold out hopes that it could be done in the immediate future. Personally he took a very optimistic view of the future of the country, but it would take time.

The word "amenities" used in the Committee's report was unfortunate. It was a very good word, but it did not describe the position of the Royal Dublin Society in the matter. The work that it had done proved to the country that the Society was an institution of real national value. (Hear, hear.) It was only those actually engaged in the work who knew how much it depended on the co-operation of the different branches of the Society. The Agricultural branch alone had been greatly helped by the support it received from the other branches. He hoped that the Dail would not except the proposition that they should sit in Leinster House until a permanent habitation for the Oireachtas had been secured.

DUBLIN CASTLE.

Mr. Gorey said that the Committee considered that Dublin Castle was more suitable than any other site, but for the fact that the law courts were established there, and that those could be easily removed. Deputy Redmond was more concerned for the comfort and convenience of the legal profession than he was for the providing of proper accommodation of the Oireachtas.

Captain Redmond said that he had expressly made it clear that he was not speaking for the legal profession, but for litigants, traders, and others.

Mr. Gorey—I heard what the deputy said, and I believe as much of it as I think is right. I believe that he spoke for the comfort of the legal profession.

Captain Redmond asked was it in order for a deputy to say that he would accept only as much of another deputy's statement as he considered right.

The Speaker ruled that the expression should not be used, and Deputy Gorey bowed to the ruling.

Continuing, Mr. Gorey said that, while the present accommodation for the Dail was unsatisfactory, it should be remembered that they had not a full House. If things were right in the country almost as many members more would have to be accommodated. In coming to a decision they should have regard to the circumstance that within a very short time it would be necessary to provide accommodation not for part of the Dail alone. Deputy Davin spoke about the associations of Dublin Castle with the past. It was very well for maudlin sentiment to go away to the past; but the point was what Dublin Castle stood for now and stood for when Michael Collins took it over. Dublin Castle now stood for victory, for triumph, as the fall of the Bastille stood in France. Some deputies looked only at the side of the picture that was turned to the wall. They should get away from maudlin sentiment and look at the matter as a serious proposition.

If there was any congratulation for the turning down of the Kilmainham proposal it should be given to the Committee, and not to the Executive Council, to whom Deputy Redmond had given it. He had never yet seen any sign that the Executive Council had turned it down. He would suggest that a decision on the recommendation be postponed for a few months.

A DEBATABLE POINT.

Mr. Hughes asked if they were to keep on considering the subject until the end of the present Dail. For the past six months it had been considered in all its bearings, and the Committee recognised that their proposal would mean a certain amount of inconvenience for the Royal Dublin Society. Against that they had to put the inconvenience for those who were carrying out the affairs of the country as a whole. All the other temporary arrangements that were proposed would cost fabulous sums. The Committee also took into consideration the very debatable point whether the Society was the actual owner of Leinster House. Not many ago there was a discussion on the point between the Society and the British Government, and in the end the matter was allowed to drop, and it remained so since. The Government, through the Board of Works, continued, however, to maintain the premises. If the Government provided them with other suitable accommodation and some compensation for disturbance, the Society would not have very much to complain about.

Mr. Morrissey said that a decision should be come to before they separated, so that any alterations required could be carried out during the recess.

Major Bryan Cooper said that he was a life member of the Royal Dublin Society, for whose work he had a very great respect. The Committee went very thoroughly into the whole question with a deputation from the Society, and every aspect of the proposal was thoroughly explored. The Society's tenure of Leinster House fell short of absolute ownership, or so it appeared. The solution arrived at was not an ideal one, but it was the best under the circumstances, and he hoped that the Society would be compensated, not only fairly but generously. (Hear, hear.)

The adoption of the report of the Committee was carried with but a few dissentient voices.

AGRICULTURE.

DISCUSSION OF THE ESTIMATE

The discussion of the vote for the Ministry of Agriculture was resumed.

Mr. Johnson asked for further information with regard to the statistical branch of the Department. He would like a statement from the Minister whether the officer who had the compilation of statistics had any relation to the statistics section of the Departmen of Industry and Commerce. He thought that such statistics as those presented to the Commission on Agriculture should be printed and made available to the public.

Mr. Baxter said that the appointment of one marketing inspector was not enough. The Department of Agriculture should obtain for farmers information as to marketing in other countries. It was of great importance that they should be able to send goods to other countries, while at the same time preventing the sale of foreign produce as Irish. He asked the Minister whether alongside agricultural colleges there should not also be to have one large demonstration farm of 50 to 100 acres, carried out under the supervision of the County Instructor.

Mr. Dalton said that the work of the veterinary inspectors at the ports was of the greatest importance, and there should be a larger vote for that service. The Department should have more inspectors, with more drastic powers, to put an end to the ill-treatment of cattle in the fairs and in transport.

Mr. Johnson said that he deprecated the growing tendency to throw bricks at the old Department of Agriculture, because he believed that they did not deserve the condemnation generally laid at their door. The fact was that the productivity of the land of Ireland had been increased by 25 per cent. in 25 years. There might be opinions as to whether or not that was a monument to the influences of the old Department, but the fact was that it was brought about during the lifetime of that body and coincided with their operations. It was hard to believe that it was not the plans and methods of the Department that contributed in great measure to that result.

MINISTER'S REPLY.

Mr. Hogan, Minister for Lands and Agriculture, said that the Department now responsible for statistics was the Ministry of Industry and Commerce. There was perfect co-ordination between his department and that statistical section with regard to figures relating to agriculture, and, where necessary, inspectors of his department would check figures supplied by the Civic Guard. He did not think that the establishment of commercial demonstration farms would be feasible. It was, he said, almost impossible for the State to run anything commercially. An instructor doing his work thoroughly would spread knowledge without any difficulty.

When they had their farm institutes and their secondary agricultural education, he hoped that farmers would take advantage of them. They had three or four inspectors dealing with marketing and transport. Dealing with the ill-treatment of Irish cattle in transit to England, Mr. Hogan said that a great improvement in the condition of the animals on arrival had been brought about by the Order of his department as to feeding. He had made arrangements for locating limestone, in order to carry out an experiment in the grinding of lime.

They hoped, he added, to establish two first-class agricultural faculties, one in Dublin and the other in Cork. Those were the places where research could be carried on. They hoped to give them all the required facilities, and in considering the estimates the amount required for the establishment of those faculties should be taken into account. He did not think that Deputies should approach the question from the standpoint of the amount spent.

Mr. Heffernan said that he objected to the difficulty of understanding the vote. He thought that a statement might be issued explaining the cost of the services in this Department.

Mr. Hogan said that between £13,000 and £14,000 was spent on dairying last year. This year it was proposed to spend about £31,000.

Mr. Heffernan said that that was not sufficient, considering the importance of dairying. He complained that the policy of the Department in the past was to encourage the production of beef, to the detriment of milk cattle. He drew attention to the fact that the grant for the improvement of horses had been decreased. He thought that the vote should have been increased.

DISEASES OF ANIMALS ACT.

Mr. McKenna, dealing with the administration of the Diseases of Animals Act, said that every county should have a whole-time veterinary surgeon, instead of the present

(Continued on Page 6, Column 2.)

POLITICAL NOTES.

LAST YEAR'S LICENSING BILL.

CAN IT BE ENFORCED?

By Our Political Correspondent.

The Intoxicating Liquor Bill will be further considered by Dail Eireann in Committee next Monday.

Yesterday Mr. O'Higgins made an interesting reference—apparently casual, but, perhaps, not so casual as appeared—to the bill which was passed by the Dail last year. He said that the position of that measure was under examination. Major Bryan Cooper asked whether that meant that it was proposed to enforce last year's bill, and the Minister replied:—"I want to find out whether it is not my clear duty to enforce it."

HISTORY OF THE BILL.

The position of the Intoxicating Liquor Bill, 1923, is, indeed, interesting at the moment. On August 1st it was introduced as a bill of twelve sections. On August 3rd Mr. Higgins dropped all but the first six, which dealt with "prohibited hours" and "clubs," and the attenuated measure was passed through all its stages almost within an hour, and transmitted to the Senate. It was brought before the Senate on the day before the dissolution, and the Senate, being presented at the same time with other measures which it was required to pass urgently, adjourned consideration of the bill to the next session. It does not appear to have been mentioned in the Senate since that day, and no reference to it was contained in the Governor-General's address, which contained reference only to the intention to introduce a new measure on the subject.

TWO ARTICLES.

Article 38 of the Constitution is recalled by the few words exchanged yesterday between Major Cooper and Mr. O'Higgins in the Dail. It says:—"A bill passed by Dail Eireann and considered by Seanad Eireann shall, not later than 270 days after it shall have been first sent to Seanad Eireann, or such longer period as may be agreed upon by the two Houses, be deemed to be passed by both Houses in the form in which it was last passed by Dail Eireann."

In this connection Article 41 must also be considered. It says:—"So soon as any bill shall have been passed, or deemed to have been passed by both Houses, the Executive Council shall present the same to the representative of the Crown for the signification by him, in the King's name, of the King's assent." Note here that 270 days from the introduction in the Senate of the Intoxicating Liquor Bill, 1923, expired early in May of this year, and that the Executive Council has not yet, in spite of the first words of Article 41, presented the bill for signification of the Royal Assent.

A DELICATE MATTER.

It is, of course, doubtful whether the bill can be "deemed to be passed by both Houses," because a bill to be so deemed is defined as "a bill passed by Dail Eireann and considered by Seanad Eireann." It will be noted that the Senate did not "consider" the bill, but deferred consideration, and the Government has taken no step, through its spokesmen in the Senate, to have that consideration begun.

On this interpretation there can be no question of enforcing last year's bill, but interpretation of the Constitution is a delicate matter. There are, however, other points against making a bill an Act in that way. Even if the bill be "deemed to be passed by both Houses," the Executive Council can hardly claim, in presenting the bill for Royal assent now, that they are doing so as directed by Article 41—that is, "so soon" as it has been deemed to have been passed. It would still, perhaps, be possible for the Senate and Dail to agree on a longer period than the 270 days before it is deemed to be passed; but is it likely that there would be agreement? One comes back to the point that opponents of the measure can claim that it was not "considered" by the Senate.

THE BILL'S OBJECTS.

The bill as passed by the Dail prohibited the sale of liquor and opening of premises except between 9 a.m. and 9.30 p.m.; gave the District Justice power to order the immediate closing of licensed premises in any town or village for the rest of the day on which application might be made in certain circumstances; prohibited the sale of liquor in clubs after 10.30 p.m., and gave the police power to search clubs.

Mr. O'Higgins is taking advice on the position of the bill in view of the provisions of the Constitution, and if he wished to have it made an Act, it is hard for a layman to say that a way round the objections noted above could not be found.

SEIZED MOTOR CAR

ABANDONED AT DRUMCONDRA

A valuable motor car, the property of Mr. Hubert J. Hanberry, of Somerstown, Larcor, Trim, County Meath, which had been seized by force, has been found abandoned at the Whitworth road, Drumcondra, Dublin.

It appears that two men, believed to be armed, called at Mr. Hanberry's residence early on Wednesday morning. They told him that they wanted his motor car—a saloon Crossley—to take a man who had met with an accident to a Dublin hospital. Mr. Hanberry declined to open the door; the visitors replied that they would take the car by force, and going to a garage at the rear of the house, they seized the car and went away in it.

The car was found yesterday evening by a Dublin detective. There was no petrol in the tank, and it is believed that for that reason the car was abandoned.

Mr. Hanberry was formerly a Justice of the Peace for the County Meath.

ACCIDENT TO SIR GUY GAUNT.

OVERTURNED CAR ON FIRE.

Rear-Admiral Sir Guy Gaunt, M.P. for the Buckrose Division of Yorkshire, had an alarming experience at Doncaster last night, which nearly cost him his life.

Sir Guy was motoring from London to his home near Bridlington in a two-seater car, when it skidded on the greasy road, two miles outside Doncaster, and overturned close to the hedge-side. He was pinned beneath it.

The engine caught fire, and the Admiral crawled from beneath the car, apparently suffering from nothing worse than a severe shaking and some bruises.

Assistance was immediately forthcoming, and the fire was extinguished with sand from the roadside. After resting a while in Doncaster, Sir Guy was driven home by the proprietor of a local garage.

The Earl of Cavan, Chief of the Imperial General Staff, speaking at Sandhurst yesterday, said that there was a great want of candidates for commissions in the Army.

The Berengaria, with Epinard aboard, arrived in New York last evening.

ROYAL VISIT TO THE NORTH.

ARRANGEMENTS AT THE RAILWAY STATIONS.

In a statement issued last night the Executive Committee appointed by the Minister of Home Affairs for Northern Ireland to make arrangements in connection with the forthcoming visit of the Duke and Duchess of York to Northern Ireland, says:—

"The Committee has, throughout, given the most sympathetic consideration possible to the many requests from the public of the different localities who are anxious to show their loyalty to the Royal visitors, but it is deeply regretted that, owing to the limited period of the visit, it has been found impossible to accede to many of these requests.

"It is regretted that, after consultation with the railway companies and the public authorities, it has been found essential, in order to prevent the possibility of accidents to the public, that large crowds shall not be permitted on the platforms of the railway stations, and accordingly it has been necessary to limit the number of persons who can be admitted to the railway platforms at which the train conveying their Royal Highnesses will stop.

"Their Royal Highnesses, however, have been graciously pleased to agree that at the stations where the Royal train will stop they will appear at a convenient position in the railway premises, so that an opportunity may be given to as large a number as possible of the public of each locality to greet their Royal Highnesses."

THE EXPORT OF LIVESTOCK.

REGULATIONS TO BE MODIFIED.

The Department of Agriculture have been informed by the British Ministry of Agriculture and Fisheries that the Ministry have made an Order, coming into force on the 14th instant, which will modify the existing regulations as regards animals from Ireland to the following extent:—

(1)—The prohibition against the issue of licences authorising the movement of imported animals to market will cease to operate, and the normal conditions will be resumed, whereby imported animals may be moved direct to markets specially authorised by the local authority of the district, and thence to a place of detention, or to a slaughterhouse. The period of detention, whether the animals are moved direct from the landing place or passed through a market, shall, as heretofore, be one of 28 days.

(2)—Provision has also been made, whereby, in the case of fat lambs which are moved from a landing place or through a specially authorised market with a licence requiring removal to a specified slaughterhouse, those lambs en route to the slaughterhouse, be moved to grass fields or other enclosures approved for that purpose by the local authority of the district, provided that the entire movement and slaughter shall be completed during the 6 days for which the licence will be made available.

PRECAUTIONS AT A SHOW.

Owing to an outbreak of foot-and-mouth disease at Thorley, seven miles from Peterborough, all the cattle at the Peterborough Show have been fenced off from the rest of the Show ground. The police guard the gates, against which are tanks of disinfectant, with which the herdsmen, the only persons admitted, have to disinfect themselves on entering and leaving the ground. The police have rigid instructions that no cattle must be moved for seven days, subject to there being no further outbreak. Many of the cattle were destined to leave Peterborough for the Leeds Show, but this cannot now be done.

ABERDEEN HONOURS MR. YEATS.

PROFESSOR MACKENZIE STUART'S TRIBUTE.

At the Aberdeen University Graduation yesterday, Mr. W. B. Yeats, the distinguished Irish poet, received the honorary degree of LL.D.

Professor Mackenzie Stuart, in presenting Mr. Yeats for the degree, said:—In paying the highest tribute to the genius of Mr. Yeats, Aberdeen University is conscious that, in adding to his titles of honour, it is adding honour to its own titles. An artist of severe integrity, whether in prose or verse, Mr. Yeats, during his long literary life, has had but a single thought—to give the best that was in him.

On our side, this ancient and most Northern University, which has numbered among its best students many Celts, and which signalised this attachment eight years ago by the creation of a Celtic lectureship, recognises in his work a special interest of its own. But it was not only by understanding of what was specially appropriate that on this occasion moved the University. It is true that no living writer has done more than Mr. Yeats to enable the Teuton to understand the Celt. It is equally true that no living writer has done more to discover for others the most delicate and hidden places of the heart. His work has been not only racial, but human.

The finest poetry is that which ameliorates living which teaches us how to live; and it is a fortunate moment that links with the unending life of our University the name of one whose writings will continue to give noble pleasure long after the present custodians of its interests will have passed away.

THE QUEST.

TO RESCUE CREWS OF ICE-BOUND SHIPS.

IRISH TIMES FOREIGN SERVICE.

From Our Own Correspondent.

COPENHAGEN, Thursday.

The vessel which brought the news back from Greenland of the rescue of the crew of the Danish expedition ship Teddy, who had been imprisoned in the ice off Greenland since last summer, was Shackleton's old ship, The Quest.

The ship has now had a broken propeller repaired at a port in Iceland, and left on Tuesday to try and find the Norwegian expedition ship Annie, of which nothing has been heard of for twelve months.

The Annie, like the Teddy, is supposed to have been fast in the ice, and fears are entertained that her crew may have perished during the Arctic winter.

The Quest will bring back the twenty-four members of the crew of the Teddy, as well as the crew of the Annie, if the latter are found alive.

THE SERMON OF THE MOUNT IN BUSINESS.

LORD LEVERHULME'S VIEW.

Lecturing at Liverpool yesterday, Lord Leverhulme declared that religion had not kept pace with science in improving the lot of mankind, and still less had modern industrialism kept pace with religion. Both the manufacturer and the trade union had ignored the hard ethical laws of the Sermon on the Mount, and would as inevitably come to grief as if they had ignored the law of gravity.

Ethical discovery and development must go side by side with scientific investigation for human peace and happiness.

SHIPPING GUARANTEES.

Mr. Graham, replying to Mr. A. M. Samuels in the House of Commons yesterday, said that the amounts guaranteed under the Trades' Facilities Act for shipbuilding since November, 1923, were:—England, £982,500; Scotland, £4,118,000, and for the purchase of plant and material for the construction of vessels at Belfast, £1,460,000, making a total of £6,830,500. These guarantees were for ships other than tramp steamers or special steamers, and they were, in addition to £7,089,000 guaranteed before November, 1923. Since the Government came into office approximately six million pounds had been guaranteed to shipping.

MYSTERY OF REVOLT IN BRAZIL.

"MOST SERIOUS."

HEAVY BOMBARDMENT OF SAO PAULO.

FOOD SHORTAGE.

BUENOS AYRES, Thursday.

Both official and unofficial news from Brazil indicate that the situation at Sao Paulo is still most serious, and that there is a great deal of unrest in other parts of the country.

Official statements received to-day disclose for the first time the fact that the operations against the rebels are being directed by the Federal authorities from headquarters outside the city, and there appears but little doubt that the resistance of the rebels, supposed to have been overcome last Tuesday, not only still exists, but has now assumed formidable proportions.

A heavy bombardment still continues, and a veritable war seems in progress. Hitherto it has been impossible to obtain either confirmation or denial from Rio de Janeiro of the report that the State of Parana and part of the Rio Grande have joined the revolutionaries.

Official statements, however, emphasise that all the State Governors have telegraphed to the President, offering to send local troops to support the Government.

Despite the encouraging Government communiqués, private advices received here declare that persons arriving at Santos from Sao Paulo report that Sao Paulo is still in complete control of the rebels.

The streets of the city are described as being strewn with dead and wounded, while food is short.

Anxiety is also expressed at Santos at the spirit of the crews of three warships, including the Dreadnought Minas Geraes, which is stationed there.

It is reported that a group of officers and men yesterday summoned aboard the Minas Geraes refused to obey orders, whereupon they were summarily arrested, and forcibly taken aboard the vessel, which immediately sailed up the coast.

Another message alleges that a battalion of Federal troops from Santos has joined the rebels.—(Reuter.)

MR. DE VALERA.

RUMOUR OF IMPENDING RELEASE.

It was rumoured in Dublin yesterday that it is the intention of the Free State Government to release from prison next week Mr. de Valera and other political prisoners.

SOUTH AFRICAN VISIT.

PRINCE OF WALES ACCEPTS FOR NEXT YEAR.

CAPE TOWN, Thursday.

The Prince of Wales has accepted the South African Government's invitation for a visit to South Africa. The Prince will not be able to come this year, but will come next year, at a date to be arranged later.—(Reuter.)

MR. JUSTICE FEETHAM.

From Our Own Correspondent.

ARMAGH, Thursday.

Mr. Justice Feetham, Chairman of the Boundary Commission, accompanied by his staff, arrived in Armagh last night from Clones, and put up at the judges' residence on the Mall.

From Our Own Correspondent.

NEWRY, Thursday.

Mr. Justice Feetham arrived at Newry today about noon. His Honour proceeded on by Narrow-water and Warrenpoint, and in the evening returned to Newry, where he had tea in the Shelbourne Restaurant. Later he left to inspect the Armagh and Louth border.

The visit was strictly private, and persons prominent in political circles were unaware of His Honour's presence in the town until late in the afternoon. It is understood no interviews took place.

NORTHERN COALFIELD.

OPENING OF TYRONE MINE.

The formal opening of the Coalisland (Co. Tyrone) collieries will take place on Friday, 25th July.

Sir Samuel Kelly, the owner of the collieries, has arranged for two special trains to convey guests from Belfast, Lisburn, Lurgan, Portadown and Dungannon to the colliery sidings to witness the interesting ceremony of opening the great undertaking by Sir James Craig, Bart., the Prime Minister. These trains are timed to arrive at 2.35 and 2.50. The colliery will be working until five o'clock, after which hour a number of guests will be allowed below ground.

Guides will be in attendance to direct visitors who wish to see the Ulster Fireclay Works to the new town, to which the name of Newtownkelly is being given, and in which the miners reside.

WATERFORD CO. COUNCIL.

REPORT ON RECENT INQUIRY.

The Ministry of Local Government has published the report of an inquiry held into the performance of their duties by the County Council of Waterford by Mr. F. D. Conkling, Inspector for the Ministry, in February and March last.

In forwarding the report for the careful consideration of the County Council, the Minister expresses the view that the County Council would be well advised to appoint immediately a small select Committee of Investigation, who would be authorised to inquire into the county administration generally, including an examination of the methods of their subsidiary committees, with the object of establishing an efficient county administrative machine, which would prove of effective service to the County Council and their successors in office.

Among the "principal witnesses examined at the inquiry were Senator Kenny, Chairman County Council; Mr. Goulding, Vice-Chairman; Senator Sir J. Keane, N. Wall, T.D.; County Secretary, County Surveyor, Secretary C.B.H.; Clerk to the Mental Hospital Committee, and Mr. Jephson, Assistant Surveyor.

INSPECTOR'S FINDINGS.

The Inspector finds that the Waterford County Council, which assumed office in June, 1920, consisted of 29 members. An examination of the attendance roll showed that of the 29 members (a) seven, four of whom are in the Dungarvan area, attended the meetings fairly regularly; (b) six attended indifferently; (c) from June, 1922, especially, sixteen have exceptionally poor records.

The Inspector's report proceeds:—"Eight members for County Council and three for Finance meetings form a quorum. It is, therefore, not surprising to find from the evidence submitted that it was very frequently a matter of great difficulty to assemble the necessary quorums to allow of any business being transacted. Meetings did not begin for an hour or more after the scheduled time, and even then many members did not remain throughout the proceedings. As a result there was not an opportunity very often of dealing with the entire agenda, and business was postponed from meeting to meeting. This failure to get through with the work was further brought about, I regret to report, by the introduction on the part of some members of discussions of (a) a purely political character, (b) irrelevant matters, which served no other purpose than that of obstructing and delaying the proper conduct of the legitimate business of the Council. This condition of affairs must seriously tell against good administration, and could not obtain in the life of any competent and responsible body keen on discharging its duties to the community which elected it. Another disquieting feature was that, while notice of the consideration of matters of vital importance to the interests of the ratepayers at large would fail to secure a reasonable attendance, the mere appointment of an official would bring in a comparatively big number of members.

"It was pointed out that the life of the present Council synchronised with an unprecedented period of disturbance and trouble in the country, and travelling to meetings was not easy, and that all the members were not at liberty to attend. But, as against this, we find the attendance average poorest for the past twelve months, and the contention that the record of the previous Council was little, if any, better than now.

"I am of opinion that were it not for the highly creditable manner in which the chairman, vice-chairman, and a few others attended and determined to carry on the work the administration would have completely collapsed over a year ago. The majority of the Council made little effort to fulfil their obligations or faithfully discharge their duties of office as elected representatives of the people. While no serious charge of mal-administration can be sustained, the Council, on the whole, did not exercise that control, or display that efficiency, punctuality, close attention and keen sense of interest in affairs which alone makes for sound and successful administration."

COUNTY DEPARTMENTS.

The report goes in detail into the working of the various county departments. The Inspector says that in view of the duties and responsibilities of the County Secretary the question of fixing a more adequate rate of remuneration should be considered by the Council. While the Clerk to the Mental Hospital Committee enjoys a remuneration of £510 per annum the County Secretary receives £468 5s.

The Inspector expresses dissatisfaction with the manner in which this department is organised and controlled, and thinks that the Secretary should be given greater authority. In connection with roads the Inspector says: "In considering the estimate and demand for 1924-25 in respect of this service, however, I would recommend to the Council and County Surveyor to take into account (a) the actual expenditure for each of the last five years; (b) the reduction of 20 per cent. in wages; (c) and the Road Board grant to the county of over £20,000, and to satisfy themselves whether or not these considerations should effect a reduction in the amount of the estimate already proposed, without seriously hampering or restricting the work of maintaining a satisfactory system of roads in the county for the coming year."

TWO SUGGESTIONS.

The Inspector says that it was becoming quite a practice for many members of County and District Councils to engage in work for profit under the said Councils, and alleges that there is much leniency extended by the County Council to certain rate collectors who are in arrears.

The report concludes:—"Finally I have to mention two suggestions put forward by Mr. Wall, T.D., in the course of his evidence, and I am of opinion that they deserve the very fullest consideration:—(a) The appointing of a small select Committee of the County Council to go into the estimates and demands yearly and the general expenditure periodically; (b) the appointment of a paid Commissioner to the County for a period of one year, in order that a really good standard of control and conduct of affairs should be set up for the better education and guidance of the elected bodies in the future."

A GREAT JAMBOREE.

7,000 BOY SCOUTS GOING TO DENMARK.

IRISH TIMES FOREIGN SERVICE.

From Our Own Correspondent.

COPENHAGEN, Thursday.

Preparations for the great Boy Scout Jamboree, to be held in Copenhagen on August 10th to the 23rd, are well advanced. General Baden Powell is President of the Jamboree. It is expected that 7,000 Boy Scouts from all parts of the world will compete in the Scouts' Olympic Games.

The Irish Free State is to be represented.

DONEGAL ASYLUM STRIKE.

POSITION OF OLD AND NEW STAFFS.

Mr. P. J. McGoldrick, T.D., has given notice that at the next meeting of the Donegal Asylum Committee, when the whole position in regard to the strike of attendants which took place on the 1st of April, he will move the following resolution:—

"That the proviso contained in the Committee's resolution of the 12th May, 1924, as conveyed to ex-members of the staff, regarding individual applications being made and considered by the Committee, if not availed of within 28 days from the 14th July, 1924, shall lapse; consequently, individual applications not received by the Resident Medical Superintendent, on behalf of the Committee, on or before the 11th August, 1924, shall not be considered."

The Rev. James Burns will also propose—"That, in view of the fact that the present staff have not shown lucridity and in exceptional circumstances, the Resident Medical Superintendent be asked for his opinion on the suitability of ... serving on the six months' probation, and that if, after hearing the opinion of the R.M.S., the Committee decide that certain members of the present staff have not shown signs of suitability, the Committee of Management do at said meeting consider such cases, and, in the event of some, or any, of the present staff, male or female, having proved to be unsuitable, the Committee of Management, in the interests of the Institution, do proceed to complete the staff from the large number of applications forwarded since 1st April."

CLOSER TIES WITH ENGLAND.

M. POINCARE'S HOPE.

TRIBUTE TO COURAGE OF FRENCH PREMIER.

IRISH TIMES FOREIGN SERVICE.

From Our Own Correspondent.

PARIS, Thursday.

In the Senate this afternoon, when M. Poincaré rose to interpellate the Government on its foreign policy, he was interrupted from the left benches by cries of "Down with war," and "Up with peace.' The right rejoined, "We all say that."

M. Poincaré took up both cries, saying they were motives which might easily have the unanimous support of the assembly. What it was necessary to know, however, was the means by which one could be averted, and the other assured.

He went on to pay tribute to the courage and patriotism of M. Herriot, declaring that he would not attempt to put difficulties in his way, and that all he wished was to place certain facts in a clear light.

He did not think any policy possible, other than that which he himself followed for the last two years.

If M. Herriot had gone to Chequers before the occupation of the Ruhr he would not have been able to obtain the results, which he now led them to hope for.

Collaboration with England must be made closer. He was grateful to M. Herriot for his efforts to make it so. The ex-Premier said it was to be feared that the Berlin Government was making efforts in London to get the Expert's plans whittled down.

TO-DAY'S LONDON PAPERS.

MR. MACDONALD'S VISIT.

The Times in a leading article on the Prime Minister's statement in Parliament on the results of his visit to Paris observes:—Mr. Macdonald has had an experience that has proved much more than a "storm in a teacup." He has saved the Conference—at what a cost only the Conference itself will show. He has prevented open disagreement between Great Britain and France on the eve of the Conference, and he has made it possible to go on with work preparatory to the application of the Dawes Report, though, as he himself implies, under conditions much less favourable than they recently seemed

INISHOWEN POTEEN RAID.

REMARKABLE SCENES.

The story of the scenes which followed upon a raid by the Civic Guard for poteen in Inishowen, was told at the Malin Districts Court, when Daniel McDermott, Glengad Mountain, McDermott; and his wife were also charged with obstructing Sergeant Murphy and Guard Hoban.

The evidence of Sergeant Murphy and Guard Hoban was that on the 27th June, while Guard Hoban was searching one of McDermott's out-houses at the sergeant, who was in the house, was confronted by Mrs. McDermott, who lifted off the dresser a five-nagrin bottle of poteen and smashed it on the floor. Sergeant Murphy called Guard Hoban, who with a handkerchief soaked up more than a glass of the spirit, wringing the handkerchief into a bowl. Guard Hoban went off with the bowl. Meantime Mrs. McDermott having called her husband from the fields, tried to strike the guards with a pounder, and when this was taken from her she tried to knock the bowl out of the hands of Guard Hoban, and to strike both him and the sergeant with wet clothes taken out of the wash-tub. Guard Hoban carried away the bowl, and the male defendant then arrived and made for the sergeant with a grasp. The sergeant rushed into the house, seized another trap and defended himself against McDermott's attack from the outside. Meanwhile Mrs. McDermott threw stones at the sergeant, which missed him, but smashed the delph on the dresser.

Superintendent Galligan said that the neighbours stated that when the female defendant got drunk she beat her husband, and when he got drunk he beat his wife. Both defendants were young, the woman being only about twenty-two years of age. The children were not being reared; they were simply allowed to grow up. He understood that two stills were worked in the place after this occurrence, and he took it that the object was to raise the amounts of the anticipated fines.

District Justice O'Hanrahan said that it was humiliating to an Irishman to sit and listen to such a case. He was beginning to feel ashamed of the country which could produce such people. Under the Public Safety Act, 1924, he sentenced Daniel McDermott to six months' imprisonment with hard labour, for harbouring the illicit spirit. For obstructing the guards he fined him £10, with the alternative of three additional months' imprisonment without hard labour. Were it not for her children Mrs. McDermott would also be sent to jail. However, he would impose a sentence of six months' hard labour, the warrant not to issue unless within two years she was convicted of any offence.

NORTHERN TECHNICAL TEACHERS.

NEW SALARY SCALE.

The Northern Ministry of Finance has approved of regulations dealing with the salaries of teachers in Northern Technical schools and classes.

The salary scales, which cannot be carried into effect until actuarily approved by Parliament, are to be fixed for a period of two years from 1st August, 1923, after which they are to be subject to review. They are as follows:—

Full-time teachers.—Teachers of women's trades, of physical exercises (women), and of not less than four domestic economy subjects—£170, rising by annual increments of £10 to £300.

Elementary commercial teachers (men),—£200, rising by annual £10 increments to £300; women—£200, rising similarly to £250.

Domestic economy teachers of more than four subjects, manual instructors, and teachers of physical exercises (men)—£210, rising to £350.

Teachers of mathematics, pure science, higher commercial work, arts and crafts, and technological subjects (men)—£250, rising by annual increments of £10 to £300 and £15 to £390 and £360. Women—£250, rising in like fashion to £360 and £390.

Teachers of applied science, principals of urban schemes in areas of not less than 5,000 population, head of domestic economy in Municipal College of Technology, Belfast—£300, rising to £475.

Principals of county or regional schemes in areas with population less than 100,000—£425, rising to £600. This also applies to principals of urban schemes where the administrative area's population is from 5,000 to 10,000.

The same principals where the population of the administrative area is respectively over 100,000 and 10,000 receive £475, rising to £650.

Principal of Londonderry Municipal Technical School, and the heads of the mathematics, physics, and electrical engineering, building and furnishing trades, textile industries, chemistry, commerce, art, and junior trades preparatory school in Belfast College of Technology—£600, rising to £750.

Head of mechanical engineering department, College of Technology, Belfast—£650, rising to £830; and the principal of the same college—acting under the Belfast Director of Education—£850, rising to £1,000.

There is a maxima of £50 higher in each of the above cases, with the exception of the first and the last mentioned, in which teachers with a degree or an approved equivalent, and those are other allowances for teachers, who, although not rated as assistants, normally act as principals, etc.

It is pointed out that the payment of the cost of living bonus and temporary additional remuneration will be discontinued as from 1st August, 1923.

Part-time teachers will be paid 5s. 6d. per hour for men, and 5s. for women, out of the funds at the disposal of education authorities and managers of technical schools.

In placing on the new scales teachers graded in the first five classes, one increment shall be granted for each two years of past service as is recognised by the Ministry for that purpose, and the teacher shall enter the group scale either at the resultant salary, or at his existing salary, whichever is the greater.

MARRIAGE OF MISS LILY ROCK AND CAPTAIN T. B. GUNN.

The wedding took place at the Pro-Cathedral, Dublin, on Wednesday, of Lily, eldest daughter of Madame Rock, and Captain T. B. Gunn, 13th Infantry Battalion, 6th Brigade, National Army, eldest son of Mr. T. Gunn, Belfast. The ceremony was performed with Nuptial Mass, by the Rev. Andrew Moriarty, C.C., St. Agatha's, Dublin, uncle of the bride. Major A. T. Lawlor acted as best man. The bride was attended by six bridesmaids—the Misses Nancy and Ho Rock, Elsie and Evelyn D'Arcy, Eugenie Moriarty and Margaret Lawlor.

In the afternoon Madame Rock held a reception at 40 Upper Sackville street.

Among a large attendance were—The Rev. Father Dwyer, University Church; Mr. Laurence Moriarty, Ministry of Fisheries, and Mr. Myles Edward Cooney, Major S. Woods, Mr. P. Lambe, Miss Nugent, Clondalkin; Miss Agnes O'Kelly, Leggett Byrne, Mr. and Mrs. T. Miss H. M. Lawlor, Mr. and Mrs. F. C. Lawlor and Captain A. C. Lawlor, Commandant and Mrs. M. Wedlick, Mrs. W. Mordaunt, Mrs. Flood, Mr. and Mrs. J. D'Arcy, Wicklow; Miss Leslie, Waterford; Lieutenant and Mrs. and Mrs. Maurice Nagar Black, Miss Sylvia Rock, Mrs. Maurice Rock, Miss M. Kennedy, Mr. George Keatinge, University College, Dublin; Mr. T. Connolly, etc.

A conference of employers concerned with municipal and privately owned tramways in Great Britain will be held in London tomorrow to consider the men's claims for increased pay and improved working conditions.

THE MOST BRACING BATH
To invigorate the Body and strengthen the Nerves add a little
CONDY'S FLUID
to the Daily Bath. The Cooling, Bracing, and Health-giving effects are simply Magical. Tired or Tender Feet instantly relieved.
Of all Chemists, 1/6. Beware of Substitutes. Insist on having Condy's Fluid.
CONDY'S FLUID Co., Gunnel Road, London.

HOME OF THE OIREACHTAS.

(Continued from Page 5, Column 3.)

system of appointing several at small part-time salaries.

Mr. Conlan asked for further particulars about the commitments of the Government in connection with the National Stud, because it was of the utmost importance that the Stud should be maintained.

Mr. Gorey, urging the use of the tuberculin test, said that the extent to which tuberculosis existed in Irish dairy cattle was not appreciated. As for horse-breeding, he, as one engaged in it, was very doubtful whether there was money in it, except for the fever, the dealers and some others. With regard to dairy cattle, he pointed out that while the type introduced some years ago, the shorthorn and some others, had improved the stock in some counties in the West, it had actually injured the dairy herds of Tipperary, Limerick, and parts of Kilkenny. The type of shorthorn that they had been breeding exclusively had almost completely destroyed the fine dairy cattle of those counties. He would go so far as to say that, where milk production was aimed at, no type should be used except the dairy shorthorn. It was in the development of that type that they would be able to meet the competition of other countries.

Mr. White said that some County Committees of Agriculture, when appointing instructors, had turned down young men who had the College of Science degree, and appointed inferior men. He urged that the Department ought to look into the matter.

COW-TESTING.

The Minister of Agriculture said that the number of cows under test was lamentably small. In fact, they found it difficult to get farmers to organise for this purpose. The testing associations would effect the object they all desired, the elimination of bad cows. There were eleven instructors paid by the Department, and supervisors paid by the Association at the rate of 7s. for each cow tested—4s. from the Department and 3s. from the Association. One of the instructors received £459 per annum, with expenses; three, £350; five, £320; one, £238, and one, £210—all with expenses.

As to the improvement of horse breeding, they were providing £1,600, against £2,000 last year. The experience of their inspectors led them to the conclusion that more money would not be taken up in nominations for mares.

The position about the National Stud was simple. There was no question as to who owned the land. "We own the land," he added emphatically. "There is a question as to who owns all the horses. That is probably the most valuable stud in the world. There are mares in that stud that money could hardly buy.

They were not so much interested as to who was to be the final owner of the land, but as to what was to happen the mares. What they were really concentrating on was to keep the mares in this country.

He agreed with Mr. McKenna's suggestion as to the appointment of one full-time veterinary officer for every county, instead of three or four part-time officers. They had asked the County Councils to appoint such officers, and would not sanction others.

Outside the owners of pedigree herds, the number of farmers who availed themselves of the tubercular test was small.

With regard to payment for cattle slaughtered at ports, the total loss to farmers was between £3,000 and £4,000. That was extremely hard on individuals, but the Government could not afford to do anything in the way of making payments which might be regarded as precedents by authorities in other countries. They could not take risks in regard to cases that should be paid for by the British Government. He hoped that, for the credit of the cattle trade, the farmers concerned were not still out of pocket.

The vote was agreed to.

FORESTRY.

The Minister for Agriculture and Lands moved a vote of £15,223 for the purposes of forestry.

The Minister informed the House that this year they were adopting another system to substitute that of giving small loans for afforestation to people applying for them. They were asking the County Committees of Agriculture to set aside a certain sum for forestry, to acquire land for nurseries, and to sell the plants at cost price to farmers. The Department would make them a grant of £20 an acre for every acre so used, and would supply a forester to look after the nurseries.

Forestry development was essential to the country, which is, perhaps, the worst wooded in the world. But that development would require a considerable sum of money, which would provide but few men for employment. Furthermore, no return could be expected for the expenditure for about thirty years. The position of the Ministry was that it was the time when the most drastic economies had to be made in every department of the State, and they could not undertake expenditure on a large scale, to fructify only after a number of years. As soon, however, as they could afford it, money should be spent liberally in making a commencement. The way proposed for the commencement now was to acquire all the land they could get for forestry purposes. Already they had some 20,000 acres, including 5,000 acres handed over without cost by the Ministry for Defence.

Major Bryan Cooper said that the vote was not a large one, but in many respects it was an important one. There was in the country a large amount of ignorance of the value of woodlands, an inherent hatred of trees. The first thing a farmer generally did on getting his land vested was to start to cut down the timber. He wished the Department would do more than it was doing to dissipate that ignorance.

The vote was passed.

WHITLEY COUNCILS.

President Cosgrave, for the Minister of Finance, moved a vote of £32,925 in connection with the larger vote for the Ministry for Finance.

Major Bryan Cooper drew attention to the failure of the Minister for Finance to form something in the nature of a Whitley Council. The Civil Servants of the Soarstat should not be deprived of any rights enjoyed by Civil Servants in Great Britain.

Mr. Wilson asked why should Deputy Cooper compare the civil servants of the Saorstat with those of Great Britain.

Major Bryan Cooper said that these civil servants had elected to stand by the ship and stay in the country, and, therefore, they should not be placed in an inferior position to those who left and went to England or Northern Ireland. (Hear, hear.)

Mr. Johnson said that in practice the establishment of a Whitley Council had helped to remove many difficulties and grievances, and had given an opportunity for the civil servants to approach the Minister of Finance or whoever was responsible for their particular departments. He could not understand why the Minister was so obdurate in refusing to set up such a Council, because by their action they were preparing future trouble.

The House adjourned at 10.30 to 12 o'clock to-day.

QUESTIONS.

NO FISH CURING STATION.

Mr. K. O'Higgins, for the Minister for Finance, in reply to Major Cooper, said that the Commissioners of Public Works did not consider practicable the establishment of a fish-curing station on the West Pier at Dun Laoghaire. There was no part of the pier on which fishing boats could be discharged, both because there was not sufficient shelter and there was no proper wharf wall, but only a sloping wall, based on a rubble breakwater.

BOY SCOUTS.

Mr. Duggan, for the Minister for Defence, in replying to Mr. S. Milroy, said that the Department of Defence understood that the Boy Scouts' organisation was not in any sense military in character. It was, therefore, not concerned with the organisation and took no official cognisance of the doings of any of its members.

Mr. Milroy asked if the Minister was aware that these Scouts were described as "the eyes of the Army"; and whether that was the way what Army was referred to. What was an Imperial Jamboree? (Laughter.)

Mr. Duggan—I cannot reply to that question.

Twelve well-known Communist leaders and sympathisers at the City of Govas Police Court yesterday were fined for obstruction of Miss Ratta Hills, who started to swim the English Channel yesterday, gave up the attempt after she had covered seven miles.

BALTINGLASS MURDER.

DEATH SENTENCE ON McMULLEN.

THE JUDGE AND COUNSEL.

In the Central Criminal Court, Green street, Dublin, yesterday, before Mr. Justice O'Shaughnessy and a jury, Peter Jordan and Felix McMullen, who were charged with the wilful murder of Patrick O'Halloran, member of the Civic Guard, at Baltinglass, on the 28th January last, following a raid on the National Bank, were re-tried.

At the previous trial, which occupied two days, the jury failed to agree to a verdict.

Mr. Carrigan, K.C., and Mr. Dudley White, K.C. (instructed by the Chief State Solicitor) prosecuted.

Mr. Price, K.C., and Mr. Nolan-Whelan (instructed by Mr. Charles Murray) appeared for McMullen.

Mr. Joseph O'Connor (instructed by Messrs. Gerald Byrne and Co.) appeared for Peter Jordan.

Mr. Price, K.C., said that before the jury were called and sworn he wished to raise an objection to the re-trial of this case.

Mr. Justice O'Shaughnessy—The re-trial will proceed.

Mr. Price said that he must put his objection. He objected to his client's being further tried on an indictment for wilful murder, and urged that a fair trial could not be had. He objected to a trial on any higher charge than that of manslaughter. A jury had already been empannelled and agreed that they could find a verdict of manslaughter if they had the power to do so.

Mr. Justice O'Shaughnessy—That is not a correct statement.

Mr. Price—I submit that it is.

Mr. Justice O'Shaughnessy—It is a misapprehension.

Mr. Price said that he also applied for a postponement. The learned judge's direction to the jury, he held, was not in accordance with the law in the instructions he gave to the jury, and which—

Mr. Justice O'Shaughnessy—What were the words you refer to?

Mr. Price—I have not got the exact words.

Mr. Justice O'Shaughnessy—You take an objection, yet you have not the words you object to. I do not want generalities. I ask you to read the words you refer to.

Mr. Price—The shorthand writer can read them.

Mr. Justice O'Shaughnessy—I understand this thing perfectly well. Let the jury be called.

Mr. Carrigan, K.C.—It is a most unprecedented proceeding.

Mr. Justice O'Shaughnessy—I have had fifty years' experience, and I never heard of such a thing from a member of the Bar. It is absolutely unprecedented. The re-trial proceeds. I never heard such a point raised or argued.

Mr. Price said that he was not arguing. He was only making his objection, and he would not make it if he did not think it to be his duty, and he expected to do it without comment.

Mr. Justice O'Shaughnessy—Comment from whom and to whom?

Mr. Price—To me, in my position at the Bar.

Mr. Justice O'Shaughnessy—I shall make any comment I think right and proper.

Mr. Price—I make my objection.

Mr. Justice O'Shaughnessy—And I refuse your application.

CASE RE-OPENED.

The jury having been sworn,

Mr. Carrigan, K.C., re-opened the case. He recalled the evidence given at the previous trial, and traced the movements of the accused from the time of their starting in a taxicab from the Ormond Hotel, Dublin, to the bank at Baltinglass; the "hold up" of Mr. Woulfe, the manager, who was shot at; the murder of O'Halloran subsequently at the bridge, and the arrests and admissions of both Jordan and McMullen. Three men were engaged in committing a felony at the bank, and if a man had the public spirit to pursue a felon so engaged and was killed in carrying out that duty it was murder, and nothing else.

The evidence given at the previous trial was then repeated.

None of the witnesses for the prosecution was cross-examined by counsel for the defence.

The case for the prosecution having closed,

Mr. Price opened the defence of McMullen. He contended that the charge of wilful murder had not been sustained. The case for the defence, in regard to the shooting of the Guard was that the prisoner fired as he was escaping without premeditation, and did not know that O'Halloran had even been struck until he read it in the newspapers. The firing was not that malicious or deliberate kind which would be essential to sustain the charge of murder. Unfortunately, some time ago "holding up" banks was not regarded in the country as a moral evil by men who, in other respects, as in the case of his client, had borne the highest character.

Colonel Dalton said that he had found McMullen a very good officer, sober and reliable.

John Jordan, brother of the accused, Jordan, in answer to Mr. O'Connor, said that his reputation since he left the National Army, was exceptionally good. There never had been anything against him.

CLOSING STATEMENTS.

Mr. Nolan-Whelan addressed the jury on behalf of McMullen. He dwelt upon the fact he had, in the words of General M'Keown, borne a high and irreproachable character, and said that he was a man who was incapable of committing the crime of wilful murder. A person might be a bank robber and not a murderer. On the evidence, and on the conflicting statements, he contended that his client must get the benefit of the reasonable doubt, that unquestionably existed. He asked for no consideration of mercy, but for justice. It would be less, on the eve of an execution, for them to say to themselves: Was there a reasonable doubt which they ignored? It would then be too late.

Mr. Joseph O'Connor, for Jordan, pointed out that it had not been even alleged that his client had fired the fatal shot, but yet it was rather urged that because McMullen had pulled the trigger Jordan was to be executed. Here, admittedly, the prisoners went out to commit a felony, which they had to abandon, and it was in their escape that the Guard was shot, but not by the hand of Jordan. How, therefore, could he legally be found guilty of the wilful murder of O'Halloran, an act which never had been contemplated when they conspired to rob the bank?

Mr. Carrigan, K.C., replied for the prosecution.

Mr. Justice O'Shaughnessy, in charging the jury, quoted the evidence in detail, and said that the law, from the earliest days, had cast around the peace officer the ægis of its protection.

Here, after an effort to complete a felony, the accused were pursued, and if one of them had caused the death of that officer both were guilty of murder. That was exactly what occurred here, and the facts were unquestioned and unquestionable. If they looked at the case from beginning to end they found these two men together. He asked the jury, if they believed the evidence, to act accordingly, and, as this was the beginning of an effort to produce a reign of law and justice, to do their duty according to their oaths.

THE VERDICT.

The jury, after an absence of forty minutes, returned into court with their verdict. They found Peter Jordan "not guilty" and Felix McMullen "guilty, with a strong recommendation to mercy."

McMullen, when asked if he had anything to say why sentence of death should not be passed on him, said—"I am very sorry that the Guard was killed, but I never fired a shot with the intention of killing anyone."

Mr. Justice O'Shaughnessy then put on the black cap and sentenced McMullen to be hanged on Friday, 1st August.

Jordan was put back until this morning, it being stated that there was a further charge against him.

After the pronouncement of the sentence, Mr. Price, K.C., applied for a certificate from his lordship to enable him to lodge an appeal in the case of McMullen.

Mr. Justice O'Shaughnessy refused the application.

OFFICERS OF CUSTOMS AND EXCISE.—Open competitive exam. announced for Oct. 31 to March, 1924. Salaries—Chiefs of Staff, £1,000 rising by £50 to £1,200; Assistant Chiefs of Staff, £800 rising by £50 to £1,000; Principal Officers, £600 rising by £50 to £800; Assistant Principal Officers, £450 rising by £25 to £600; Executive Officers, £300 rising by £15 to £450; Clerical Officers, £100 rising by £10 to £300. Age limits—Executive Officers, 18 to 25; Clerical Officers, 16 to 20. Apply Secretary, Civil Service Commissioners, 53 Merrion square, Dublin.

KERRY'S COLLEGE, 76 St. Stephen's Green, Dublin, obtained 26 of the 50 appointments. BEST RESULT.—(Advt.)

DUBLIN AND THE PROVINCES.

DUBLIN.

"A SHORT SITTING.—The weekly meeting of the Dublin Port and Docks Board was carried through yesterday in fifteen minutes, although there were 26 items on the agenda.

BRAY TRADE COUNCIL.—At the annual meetin of the Bray Trade and Labour Council Mr. James Murphy (N.U.R.) was elected president; Mr. J. McGarry (Teachers' Organisation), vice-president; Mr. T. Waldron (Distributive Workers), treasurer; and Mr. J. Dunne (Transport Union), secretary. Mr. James Lynch (N.U.R.) was appointed delegate to the Trades Congress.

In the Dublin Police Courts yesterday, Charles Borban, 13 Sandwith place, an ex-soldier, was sent to prison for one month for assaulting a police sergeant when arrested on a charge of maliciously breaking a table owned by a woman who lived in the same house. The defendant pleaded that he acted in self-defence. He was ordered to pay 10s. compensation in respect of the table.

AMMUNITION IN A BED.—Peter Whelan, Mountain View Cottages, Terenure, described as a labourer, was sent to prison for six weeks in the Police Court yesterday for being unlawfully in possession of ammunition. The defendant's father, Jas. Whelan, gave evidence of finding the ammunition under the mattress of his son's bed. The defendant was also in possession of two "dummy" revolvers, which the magistrate ordered to be forfeited.

PASSENGERS BY B. AND I. LINE, VIA LIVERPOOL.

ARRIVALS.—J. T. F. Herrick, W. Thompson, Sir Henry McLaughlin, E. S. Wills, J. Keogh, Miss M. Lees, the Rev. Mr. Cowley, R. H. Thompson, Mr. and Mrs. Summerfield, the Misses Bowen, J. Woods, S. McKeever, T. Mead, P. Murray, Dr. F. M'Connell, Dr. L. J. Farrell, T. Bloom, G. Gordon, F. Healy, the Rev. Mr. Corkery, C. M. Durrant, Mrs. O'Keeffe, Mrs. Marshall, Miss A. Jordan, Miss Gordon, Miss J. S. Stewart, E. Fitzgibbon, etc.

DEPARTURES.—T. Oliver, T. Warburton, P. Smith, Dr. Branch, R. J. Hegarty, Mrs. and Miss Kavanagh, Dr. Stander, E. Podmore, T. Coates, G. Entwhistle, P. Beattie, C. Smith, J. Hutchison, Mr. and Mrs. R. J. Hussey, Dr. Rae, J. Flynn, Capt. Allen, the Rev. R. Murphy, the Rev. J. Bartlett, Mrs. Fitzherbert, Miss Stapleton, Miss Hannon, Miss Henry, Mrs. Warren, Miss H. Hamilton, Mrs. Warren, Mrs. and Miss Hamilton, Capt. Barry, Dr. Dockrell, Jas. Flynn, etc.

LEINSTER.

SYMPATHY WITH RACE SECRETARY.—The Carnaclee (County Wexford) Race Committee have voted sympathy with Mr. W. Cummins, hon. secretary, on the death of his sister, Mrs. R. O'Leary, Kilmallock.

A KILKENNY DUMP.—Military and Civic Guards visiting the district of Ahenure, Callan, discovered in a dump in a field a Mauser rifle, a Service rifle, a parabellum revolver, a .45 colt revolver, 200 rounds of ammunition, and a quantity of military equipment.

THE UNEMPLOYED IN GOREY.—The residents of Gorey, County Wexford, have all signed a memorial requesting the Local Government Department to allocate a grant towards improving the water supply and sewerage in the town in order to provide work for the unemployed.

"TEACHER'S DEATH.—The death has occurred, following an operation for appendicitis, in St. Vincent's Hospital, Dublin, of Miss Kate Cody, teacher, Glasgow, who was a native of Thomastown. She was home on holidays when she was stricken with illness.

GAELIC SCHOLARSHIPS.—In an examination for two scholarships to Ring Gaelic College, promoted by Rathdrum Gaelic League for members attending classes, the following out of five entrants were successful:—Misses K. Douglas, 90 per cent., and Rose Steadman, 83 per cent. The adjudicators were Professor M. Geraghty, St. Enda's; Major MacSweeney, N.T., and Mr. S. Moynihan, organiser specially recommended that a third scholarship be awarded to Miss L. Byrne, who was awarded 81 per cent.

THE LAND PURCHASE ACTS.—Twenty-seven tenants, holders of town parks in Longford, attended a meeting in the Courthouse on Wednesday night to protest against the exclusion from the benefits of the Land Purchase Acts. Their grievances are based on the grounds that they did not get notice to buy out from their landlords. It was decided to appoint a solicitor to take up their cases.

MEMORIAL UNVEILED.—On Sunday last the Right Rev. Dr. Day, Bishop of Ossory, presided at a special Service at St. Canice's Cathedral, Kilkenny, on the occasion of the unveiling of a memorial tablet erected to the memory of the late Mr. E. Troughton, Headmaster, Kilkenny Model School for twenty-six years. The memorial was subscribed by the present and past pupils of the school. His lordship was assisted by the Very Rev. Dean Percy Phair and the Rev. R. Whitehead.

WEXFORD MAN'S DEATH IN CANADA.—The death from accidental drowning has taken place in Canada, to which he emigrated only two months ago, of Mr. William Byrne, son of Mr. and Mrs. W. Byrne, Newtown, Murrintown, Co. Wexford. On Monday his parents received a letter from him saying that he was doing well, and on the following day a cablegram announcing his death reached them.

LONGFORD EX-SERVICE MEN'S HOUSES.—"Kitchener's View." is the title given to twelve houses in Longford, built for ex-Service men. Forms of possession was handed over to the tenants by Mr. H. M. A. Murphy, Inspector of the ex-Sailors' and Soldiers' Department, on Tuesday evening last. The houses consist of three rooms, kitchen, scullery and pantry, and are semi-detached, with half-acre plots. They are situated within the Urban District, in close proximity to Longford Park.

NAVAN ELECTRIC WORKS.—A special meeting of the Navan Urban District Council was held to consider tenders for providing a storage battery, a booster, and the erection of a working manager's residence, at the Council electric light works. For the storage battery, the following tenders were received: Alton Battery Co., £1,009; R. Boardsley, Manchester, £1,136; Hart Accumulator Co., London, £1,206 5s.; D. P. Battery Co., Bakewell (a) £1,189, (b) £1,145; Premier Accumulator Co., Northampton, £1,189; Tudor Accumulator Co., London, £1,189 6s.; The Chloride Accumulator Co., Clifton Junction, £1,189 7s.; and Gilbert Bros., Navan, £1,102. The last-named was accepted. For the booster, the tender of the Electrical Construction Co., Wolverhampton, for £112 10s. was accepted, and for the manager's residence, that of Mr. B. Delaney, Navan, for £324 16s. 6d.

STRANGE BEHAVIOUR.—A labourer living at Garrywarren, Uplegate, Co. Wexford, was recently taken away from his residence by men who, it is stated, represented themselves as Civic Guards. They arrived at the man's residence at one a.m., and, having blindfolded and handcuffed him, placed him in a motor car and drove away. After travelling some miles the man was deprived of his coat and boots, threatened and released. When he had traversed about three miles in the direction of his home he found his coat and boots. The motive of the outrage is not known.

CONNAUGHT.

FIRE IN SLIGO.—Another serious fire occurred in Sligo at six o'clock yesterday evening, when the Lower Quay street stores of Messrs. Cook and McNeilly, Ltd., bacon and egg exporters took fire. The fire apparatus seemed to make small impression on the flames. Civic Guard Martin was seriously injured by falling debris.

MILITARY OCCUPATION OF BUILDINGS.—Mr. H. Bradley, Chief Valuer of the Board of Public Works, and Mr. Cecil Robinson sat at Moore's Hotel, Kilkee yesterday morning to hear claims for compensation for the military occupation of buildings, damage in the neighbourhood, and proceeded in the afternoon to Rosceea for a similar purpose. Mr. M. Killeen, solicitor, appeared in a number of claims.

MUNSTER.

NEW POSTMASTER OF KINSALE.—Mr. McGrath, who has been promoted from Bandon Post Office to to the Postmastership of Kinsale, has taken up his new duties.

ELEVEN MONTHS' SHIPPING DUES.—For the past eleven months, from the 1st August, 1923, to the 4th inst., the receipts of Cork harbour shipping dues amounted to £61,687 17s. 5d., as compared with £76,259 8s. 9d., for the corresponding period of the previous year, being a falling off of £14,571 11s. 3d.

NEW POTATOES 1½d. PER LB.—New potatoes are now being sold as low as 1½d. per lb. at Kinsale. In some well-situated places the yield is abundant, and the potatoes are large, and not at all as soft as it was expected they might be after such heavy rain.

MANUAL INSTRUCTOR'S SALARY.—The Clare Technical Committee increased the salary of the County Manual Instructor (Mr. J. Murphy) from £135 per annum to £180. Mr. Murphy has twenty-one years' service under the Committee, and during that time the only increase of salary that he got was 10 years ago.

HORTICULTURE IN CLARE.—According to a report made by Mr. James Grennan, Horticultural Instructor, 40,016 fruit and forest trees, shrubs and hedge plants, have been planted in Clare, during the past season, under a scheme formulated by the County Agricultural Committee.

KILLED IN A QUARRY.—Thomas Doherty, a widower, aged 64, was accidentally killed in Ballyvraneen quarry, Ennistymon, when a landslide occurred, and he was buried. He died soon after he had been dug out by his son.

RATE COLLECTION IN CLARE.—Fifteen of thirty-two rate-collectors in Clare have closed their warrants, the full amount of which is £167,000. There is still £30,000 outstanding, and the County Council have given instructions to the County Solicitor to proceed against collectors and their sureties for the recovery of the amount outstanding.

A DENTIST'S APPOINTMENT.—"In view of contemplated changes in local administration," the Local Government Minister has informed the Clare Health Board that the appointment of a salaried dentist did not at present appear to be necessary in connection with the institutions managed by the Board, and he suggested that the matter should be deferred. The Board adjourned consideration of the Minister's letter. Mr. M. Hehir remarking that apparently the Minister was not aware that the Board had already made the appointment.

LIMERICK FISHERY BOARD.—At the Limerick Fishery Board a resolution to extend the weekly close season by twenty-four hours was not entertained, and it was decided to form close season all over the country as from 1st September.

COURSING CLUBS AND ENTERTAINMENT TAX.—At a special Court at Limerick, officials of the Kilteely Coursing Club were prosecuted for failing to pay the entertainment tax in connection with the coursing meeting held at Kilteely on the 3rd of March last. The evidence was that production of the coursing card for the fixture was equivalent to an admission ticket, as the cards were sold at 3s. each. The defence was that the purchase of the card was a voluntary act. The case was adjourned.

THEFTS FROM CAMPERS.—At the Limerick County District Sessions, four youths, named Joseph and Christopher Guerin, James Collins and Michael Barry, were charged with raiding summer camps at Plassy, some miles from Limerick, and taking property to the value of £30. The two Guerins were sentenced to three months' imprisonment with hard labour, the sentence not to take effect if they were of good behaviour for three years. They were ordered to pay £3 compensation and £2 costs. Informations were refused in the cases of Collins and Barry.

NORTHERN IRELAND.

GUARDIANS AND BONUSES.—The Enniskillen Board of Guardians have ordered that all bonuses to officials shall cease from the 1st July.

SALMON RUSH UP LOUGH ERNE.—There has been a record run of salmon up Lough Erne to the spawning beds during the past three weeks. Around Enniskillen many anglers are catching salmon with worm baits.

FERMANAGH CHURCH MEMORIAL.—A war memorial has been unveiled in the Kinawly Parish Church. Amongst the names of those on the tablet is that of the late Lord Crichton, M.V.O., D.S.O., Royal Horse Guards.

BUILDING IN ENNISKILLEN.—The tenders for the erection of workmen's dwellings on the third building scheme of the Enniskillen Urban Council were so much above the estimate that all were rejected. The lowest tender was £644 per house on one scheme, and £800 on another. On the whole scheme the lowest price offered was £1,300 above the estimate.

BROADCASTING.

TO-DAY.

The letters "S.R." signify a simultaneous broadcast from the station mentioned.

LONDON (2LO)—365 Metres.

1.0-2.0—Time Signal from Big Ben, Concert. 3.15-3.45—The Right Hon. Stanley Baldwin: "Child Life in India." 4.0-5.0—Time Signal from Greenwich; Concert; Nell Cranwill (mezzo-soprano); Organ Music, relayed from Regent Theatre; Kennedy's Great Romances—Shah Jahan and Arjamund, the Beloved," Mrs. Townrow. 6.0-6.45—Children's Corner. 7.0—Time Signal from Big Ben. Concert, and Weather Forecast; Dr. Ernest Bullock, Holland on "Science and the Criminal." 7.30-8.0—Interval. 8.0—Miscellaneous Programme: Stanley Holt's Nursery Dance Troupe; Percy and Amy Merryweather (entertainers); The Lyric Quartette in humorous part-songs; Lord Justice Atkin, Appreciation in memory of the late Lord Kelvin at the Kelvin Dinner. 9.35—Miscellaneous Programme (continued). 10.0—Time Signal and Programme Announcements, and Weather Forecast; Dance Music relayed from Ritz Restaurant. 10.10—Concert relayed from His Majesty's Theatre, London. 1.0 A.M. to all stations.

BOURNEMOUTH (6BM)—385 Metres.

3.45-4.15—The "6BM" Trio; Reginald S. Monat (violin); Thomas Illingworth (cello); Arthur Masterman (pianist); Antonio Mio (song); Talks to Women: Miss Annie Grey on "Food Values." 4.15-4.45—Children's Corner: Uncle Mac and Aunt Hilda Rose; Stories by Roberts on "Some Famous Women." 5.0-5.45—Musical Interval. 6.0—Weather Forecast; Councillor F. W. Pratt, J.P., Mayor of Bournemouth, and Mrs. Pratt, and Mrs. Herbert Heyner (Gertrude Lind): "The Wireless Orchestra." 6.10—Dramatic Recital: Miss Gertrude Lind and Herbert Heyner in Act III.; S.R. from London.

MANCHESTER (2ZY)—375 Metres.

3.30-4.30—Mid-day Music, relayed from the Piccadilly Picture Theatre. 4.30-5.0—Musical Interval. 5.30-6.0—Children's Hour. 6.0-6.30—Children's Letters. 6.30-6.45—Children's Corner. 7.0—Time Signal and Weather Forecast. 7.30-8.0—Interval. 8.0—Concert relayed from the Albert Square Picture Theatre (Gertrude Lind, Herbert Heyner (baritone), Arthur Masterman (violinist), Miss Dorothy Wilson). 10.0—News and Weather Report. 10.10—Concert relayed from His Majesty's Theatre, London. 1.0 A.M.—Close down.

GLASGOW (5SC)—420 Metres.

3.30-4.30—Popular Afternoon. The Wireless Octet, with James Cottingham (tenor). 4.30-5.0—Musical Interval. 5.30-6.0—Children's Hour. 6.0-6.45—Children's Corner. 7.0—News and Weather Forecast; J. F. Mellon, M.A., Burns (Glasgow), on "Robin Burns in Edinburgh." 7.30-8.0—Interval. 8.15—Light Orchestral Concert: Robert Watson (baritone), Nan Campbell (soprano), The Station Orchestra, conducted by Isaac Losnowitz. 9.15—Lord Balfour. 9.35—Robert Watson; orchestral. 10.0—News and Weather Forecast. 10.10 approximately—Le Coq d'Or, Act III.; S.R. from London; H. J. Hall's Dance Band, relayed from the Glenegles Hotel. 12.0—Close down.

ARDAGH SYNOD.

RESULTS OF ELECTIONS.

The following are the results of the elections at the meeting of the Ardagh Diocesan Synod on the 9th instant:—

Election of Patronage:—The Archdeacon of Ardagh, the Rev. H. Justice, Willoughby Jones, the Rev. W. J. Lindsay, LL.D.; Meredith Johnston, General Battersby.

Representatives to the General Synod:—Clerical—The Archdeacon, the Rev. J. Browne, the Rev. H. Justice, the Rev. W. J. Lindsay, Lay—W. J. Bond, D.L.; J. Boyers, W. Anderson, Meredith Johnston, A. Burns, J. B. Clements, D. Irwin, General Battersby. Supplemental—The Rev. R. J. Bond, the Rev. J. C. Beresford, Captain Mitchell, the Rev. R. J. Bond, Colonel Malley.

Diocesan Council:—Clerical—The Rev. J. C. Beresford, the Rev. H. Justice, the Rev. J. G. Digges, the Rev. W. J. Lindsay, the Rev. M. W. Hammick; the Rev. A. Sweetnam. Lay—W. J. Bond, D.L.; J. Boyers, G. Robinson, General Battersby, T. Peyton, D.L.; G. Butler, Captain Bond, H. J. B. Clements, Colonel Malley, S. R. Thorp, D. Irwin, A. Burns, Ex-officio Members of Council—The Archdeacon, the Rev. A. R. Burries, the Rev. J. Browne, Meredith Johnston.

Proposed by the Rev. J. C. Beresford, seconded by the Rev. A. Sweetnam:—That we, the Synodsmen of the Diocese of Ardagh, wish to express our cordial approval of the Intoxicating Liquor Bill now before the Dail, and we hope that those in charge of the bill will have all success in their efforts to promote the cause of temperance."

Ras Tafari Makonnen, the Prince Regent of Abyssinia, visited the British Empire Exhibition yesterday.

U.S. MARKETS.

IRREGULAR CLOSING OF STOCKS.

(REUTER'S TELEGRAMS.)

NEW YORK, Thursday.

Stocks opened firm, the Democratic nominations having been discounted, but became irregular, a rise of 1 to 7 points in Public Utilities being utilised for bear selling and realising elsewhere. the market closed irregular. The day's sales totalled 970,000 shares. Money on call closed steady at 2 per cent. bid and 2½ per cent. asked. All business was done at 2 per cent. Prime mercantile paper was quoted at 3½ to 3¾ per cent. Sterling exchange firm. Silver 1/6 higher for foreign and 66¾ mined at 66¾.

Illinois Central and Reading First Preferred advanced 1; New York Consolidated Gas,

MOLLIE KATHLEEN WALKER.

"At a Standstill" till given Virol

69, Southfield St., Arboretum, WORCESTER. 18/6/24.

"I feel it my duty to let you know the results of Virol. When one month old, my little girl was at a standstill, and nothing seemed to satisfy or suit her.

We tried different sorts of food, but did not get one to suit her until we tried Virol. After a fortnight's trial we could see the difference. She began to put on weight and seemed satisfied. Now (at 15 months) she is a big bonny baby, as you can see by her photo

Thanking you for your wonderful food, which brought my little girl to what she is now, and assuring you of my recommendation for your food always."

(Sgd.) CECIL WALKER.

VIROL

In Jars, 1/3, 2/-, 3/9.

9,000,000 portions of Virol were given in Hospitals and Clinics, etc., last year.

VIROL LTD., HANGER LANE, EALING, LONDON, W.5.

CRICKET.

SCOTLAND V. IRELAND.

CHANGES IN IRISH XI.

Several changes are notified in the Gentlemen of Ireland XI. to play Scotland at Dundrum on Saturday, Monday and Tuesday next. L. Bookless, G. O. Gailbraith, R. St. L. Fowler, J. H. Kelly, C. and W. Sproule have cried off, and their places will be taken by C. E. McCausland, M. Dixon, F. H. Hall, W. Allen and J. Harris.

The team, which will leave by the three o'clock train from Amiens street on Thursday evening, will be as follows:—C. Lambert (Leinster) (capt.), A. P. Kelly, H. Lambert (Leinster), (capt.), A. P. Kelly (Pembroke), W. Pollock (N.I.C.C.), J. G. Heaslip (Dublin University), F. Jackson (Ulster), A. H. Dobbin (Dublin University), C. E. McCausland (Dublin University), M. Ingoldsby (Dublin University), F. H. Hall (Cork County), W. Allen (County), J. Harris (North Down).

PEMBROKE V. PHŒNIX.

Phœnix fielded a strong side yesterday at Sydney Parade, but suffered defeat from Pembroke by six wickets, after some fine bowling by Maloney and Lewis. Against this, the Park Club fared poorly, and in two innings, the Park Club fared poorly, and in two innings, for 101. A. E. Wilkinson and Lewis were dismissed for 37. He batted freely, and by the clever scoring of the enclosure soon had his runs in half an hour and hitting six fours. The home fielding was particularly keen, the ladies. The home fielding was particularly keen, several smart catches. Pembroke went off several smart catches. Jones took six wickets for 35 and Martin three for 37 runs. Thanks chiefly to a good stand by Pembroke got the runs for the loss of four wickets, and Lawrence in support of the third Robinson played a very fine innings, and Mr. Ender was not out with 39. Lawrence got his 24, which included many good strokes.

PHŒNIX.	
A. Mooney c Pickerman b Maloney	5
J. P. Pigott b Martin	9
A. E. Wilkinson c Pickerman b Martin	37
A. E. Pickerman c Pickerman b Maloney	1
H. Pennicke c Pickerman b Maloney	10
J. M. Home c Pickerman b Maloney	12
C. J. Lawrence b Maloney	0
D. J. Dunlop b Martin	0
H. Dunlop b Martin	12
W. A. Allen not out	13
R. A. Robinson c Pickerman b Martin	0
W. F. MacKie c Robinson b Maloney	0
Extras	2
Total	101

Bowling—Martin, 3 for 37, Archer, 0 for 9; Maloney, 6 for 54.

PEMBROKE	
W. F. Aylward b Kidd	15
C. H. Porter c Dunlop b Allen	10
Robinson not out	38
C. Pigott b Kidd	24
J. Lawrence c Pigott b Kidd	2
J. Pickerman c Pigott b Kidd	17
A. E. Wilkinson not out	3
Extras	4
Total (4 wickets)	109

To bat: Archer, Murphy, J. Archer, A. G. Martin.

Bowling—Kidd, 3 for 34; Allen, 1 for 24; Dunlop, 0 for 12; Wilkinson, 0 for 3; Dunlop, 0 for 12.

GOREY V. COOLLATTIN.

Coollattin was saved from defeat batting first, made 202 for the eighth wicket, they declaring at 6 o'clock (when stumps were drawn) had made 131 for eight wickets.

GOREY.	
Scott not out	6
Hayton not out	106
Hayton b Robertson	4
Griffin b Claridge	17
Robertson b Claridge	13
Robertson	12
Bradley b Hayton b Robertson	2
Hayton b Claridge	10
Claridge not out	22
Extras	6
Total (8 wickets)	10
	202

Bowling—

COOLLATTIN.	
Murphy b Kelly	1
Kelly	23
Valentine	55
Ward	0
Ward	3
Ward	28
Kelly	5
Kelly	8
Extras	4
Total (8 wickets)	131

Bowling—Walker, McKendrick.

MEATH v. HEADFORT.

Played on the county ground at Navan, on Saturday, the county won by 2 wickets and 8 runs.

HEADFORT.	
Everard b M. Everard	0
Reilly	0
Reilly b Butler	5
Cannon b Butler	29
M. Everard b Ratty	0
Butler b Butler	2
Butler b Butler	0
M. Everard	12
M. Everard b M. Everard	0
Butler	3
Butler b Butler	3
Butler	3
Extras	5
	89

MEATH COUNTY.	
Ratty b Canton	10
Wilkinson c Kane b Barrett	59
Kane b Kane	25
Barrett b Barrett	0
Barrett	8
Barrett b Barrett	12
Barrett b Barrett	1
Bowling	0
Canton	0
Canton	0
Canton	0
Extras	3
	119

Bowling—Barrett, 3 for 37; Butler, 4 for 54; Canton, 3 for 25.

Guinness, referring to the Minister's concerning banks, said that bank had to be extremely careful. They proceeded for misappropriation of ce in the use of money deposited with nd they had not the machinery for tion of schemes, nor the freedom, by the Government.

McGilligan explained that in preparing he had been faced with the question banks did not lend money for certain He quite realised that certain put before him were beyond the purordinary banks. He did not mean production of guarantee schemes inficient management of banks as they but that banks had not been re to the circumstances of the time. econd reading of the measure was

OTHER BILLS.

Damage to Property (Compensation) ent) Bill, 1924, and the Fisheries of Conservators Postponement) Bill, ed through their second stages. Witnesses Oaths Bill, 1924, and the osts Bill, 1924; to which the House a second reading, were referred to a Committee of the House.

ouse then adjourned to 11 o'clock ednesday, and the consideration of the the temporary accommodation for rbitas was fixed for three in the

SECONDARY TEACHERS' SALARIES.

TO THE EDITOR OF THE IRISH TIMES.

Co-ordination is the aim of the ter Education. Would that he were ried! He suggests a scale of salaries dary teachers, beginning at £200 to £400 a year. Why did he not ate these salaries with the Civil ales? Two examples will suffice:—

Higher Diploma in Education at ar must be spent in the university ing a degree.

ese facts, can any member of the at even the barest justice is being to secondary teachers, or can any these teachers to remain in the when they can get £100 a year ster or England?—Yours, etc.,

CAP AND GOWN.*

July 10th, 1924.

t Hon. Arthur Henderson, M.P., ecretary, and Sir Herbert Samuel nmissioner of Palestine) had the King in London yesterday.

ILLE 039

OCOA

...ge of Chocolate

PRIZE-WINNERS AT THE CORK SUMMER SHOW.

First Prize Dairy Shorthorn Bull, owned by Mr. Grene, of Dundrum, County Tipperary.

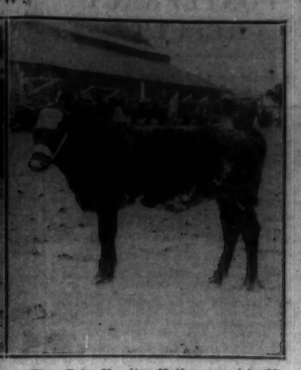

Champion Hunter, Mah Jongh, owned by Mr. Eamon Rohan, Carrigtwohill, Cork.

First Prize Yearling Heifer, owned by Mr. J. Leahy, Castlelyons, County Cork.

Mr. C. S. Monks, a member of the Committee of the Department of Justice Golf Club.

An Incident in the Hillbrook v. Ardsallagh Match at Phœnix Park yesterday.

Mr. G. Horan, K.C., the Vice-President of the Department of Justice Golf Club.

Messrs. Faulkner, Foot, Miller and Barrett at the Mount Temple Tennis Club Tournament.

Miss D. Spence, the Lady Secretary of the Mount Temple Club.

Mr. Beckett and Mr. Keatinge, Honorary Secretary of the Mount Temple Club.

Section of the Crowd at the Mount Temple Tennis Tournament yesterday.

SOMERSET V. DERBYSHIRE.

At Bath Derby easily saved the follow-on, but their batting was colourless, and Cadman, who was their top scorer, took two hours and a half over his 36. Heath was out to a very fine catch by Hunt in trying to hit White out of the enclosure for 6 twice in one over. White came out with the very fine analysis of five wickets for 28 runs, and he was well supported in the field. The home county, with a lead of 113 on the first innings, later built up a position that should lead to victory. Score:—

SOMERSET.	
First Innings	230
Second Innings.	
MacBryan retired hurt	66
Young c Storer b Bestwick	8
Lyon b Horsley	24
Considine c Cadman b Bestwick	70
Johnson b Morton	38
White not out	46
Earle c Elliott b Morton	9
Daniell c and b Storer	19
Salmonson b Hutchinson	10
Hunt l.b.w. b Townsend	0
Bridges not out	0
Extras	9
Total (8 wkts.)	299

DERBYSHIRE.	
First Innings.	
Storer l.b.w. b Salmonson	2
Hutchinson st. Lyon b White	1
Pratt c Salmonson b Bridges	7
G. R. Jackson c MacBryan b Bridges	0
Townsend c White b Considine	7
Cadman c White b Bridges	36
Heath c Hunt b White	14
Morton l.b.w. b White	21
Horsley c Lyon b Salmonson	5
Elliott not out	8
Bestwick b White	1
Extras	14
Total	117

Bowling—Derbyshire—First Innings — Bridges, 3 for 44; Salmonson, 2 for 32; White, 5 for 23; Earle, 0 for 12.

WORCESTERSHIRE V. HAMPSHIRE.

There was an early termination to this match at Worcester yesterday, Hampshire winning, at a quarter past three o'clock, by eight wickets. Score:—

WORCESTERSHIRE.	
First Innings	175
Second Innings.	
Pearson c Brown b Newman	4
Tarbox b Newman	6
Wilson b Newman	0
H. L. Higins b Kennedy	13
Summers c Brown b Kennedy	8
M. K. Foster l.b.w. b Kennedy	4
Lord Somers b Kennedy	43
Root b Kennedy	0
Preece b Boyes	3
Major Mann b Boyes	0
Rogers not out	1
Extras	8
Total	80

HAMPSHIRE.	
First Innings	147
Second Innings.	
Brown c Foster b Pearson	5
C. P. Brutton b Root	15
R. Aird not out	33
Mead not out	49
Extras	8
Total (2 wkts.)	110

ESSEX V. YORKSHIRE.

Giving a superb display of batting at Southend yesterday, Yorkshire gained an overwhelming advantage over Essex, for, after declaring their innings at the tea interval for the splendid total of 471 for the loss of five wickets in an hour and fifty minutes, they got three Essex wickets for 134. These, with seven wickets to fall, the home county require 225 runs to avoid being beaten in a single innings. Score:—

YORKSHIRE.	
First Innings	471
Second Innings.	
Jupp retired hurt	1
Woolley b Watson	93
Denton c Duckworth b Parkin	11
Tunnicliffe not out	60
Rodgers b Macdonald	11
Walden l.b.w. b R. Tyldesley	54
R. L. Wright b Macdonald	1
Thomas not out	6
J. H. Bull b Macdonald	4
Nicholson b Macdonald	10
Murdin l.b.w. b Parkin	4
Extras	27
Total (8 wkts.)	471

ESSEX.	
First Innings	132
Second Innings	16
Russell l.b.w. b Kilner	27
Freeman b Macaulay	24
O'Connor c Robinson b Waddington	0
R. M. Morris not out	34
P. Perrin not out	4
Extras	10
Total (3 wkts.)	114

Bowling—Yorkshire—First Innings — Macaulay, 3 for 70; Murdin, 1 for 96; Woolley, 3 for 63; Jupp, 0 for 45; Nicholson, 0 for 33; Walden, 1 for 9.

Second Innings—Macaulay, 1 for 25; Waddington, 1 for 31; Kilner, 1 for 28.

SURREY V. GLOUCESTERSHIRE.

Much improved batting, followed up by more brilliant fielding, enabled Surrey to establish a winning position at the Oval yesterday. Gloucester, 246 to the good, three wickets in hand, still required 245 to win. Score:—

SURREY.	
First Innings	184
Second Innings.	
Bobbs l.b.w. b Parker	27
Sandham ran out	105
Peach l.b.w. b Dennett	73
Shepherd c Smith b Mills	47
Hitch b Parker	29
Fender b Dennett	19
Jardine not out	20
Strudwick c and b Dennett	34
Lee b Parker	24
Knight not out	24
Extras	4
Total (7 wkts. declared)	*374

*Innings declared.

GLOUCESTERSHIRE.	
First Innings	78
Second Innings.	
Lyon l.b.w. b Fenley	29
Parker c Hitch b Fender	32
Smith not out	55
Dennett b Shipman	6
Sinfield c Peach b Fender	0
Rogers b Fender	0
Woodward not out	31
Bernard D'Sailter	44
Extras	8
Total (7 wkts.)	138

Bowling—Surrey—Second Innings—Bessant, 0 for 26; Parker, 3 for 141; Dennett, 2 for 113; Mills, 1 for 42.

KENT V. LEICESTERSHIRE.

After some remarkable cricket, the second match of the Tunbridge Wells week yesterday resulted in a win for Kent by 169 runs, the Leicester last wicket falling at ten minutes to 6 o'clock. Kent had lost all the advantage gained on Wednesday when seven of their batsmen had fallen for the addition of 43, but, aided by a little luck, Collins and Wright added 105 in an hour and a half. All the other batsmen failed on a pitch that was treacherous as it dried under hot sunshine. Skelding and Geary bowled admirably, but their work was nothing compared with Woolley's in finishing off the match. The pitch had completely recovered, but Woolley went on after tea, when three men were out for 36, and, except for Sidwell (run out), the remaining batsmen fell to him. Admitting that Leicester were very weak in batting, it was an exceptionally good performance to take six wickets for 28. Score:—

KENT—First Innings	124
Second Innings.	
G. J. Bryan b Geary	18
Ashdown b Skelding	1
Seymour c Sidwell b Skelding	12
Woolley l.b.w. b Geary	0
Hubble b Skelding	0
Hearne b Geary	1
Collins c Berridge b Bale	54
A. R. Hilder b Shipman	5
Wright c Shipman b Skelding	53
Caplin not out b Skelding	9
Freeman not out	3
Extras	18
Total	177

LEICESTERSHIRE—First Innings	49
Second Innings.	
Berry b Woolley	16
Coulson b Cornwallis	19
Geary run out	0
King c Woolley b Cornwallis	0
Sidwell run out	9
Major Fowke l.b.w. b Woolley	12
Berridge l.b.w b Woolley	13
Hutchinson st Hubble b Woolley	1
Bale c and b Woolley	9
Skelding b Woolley	1
Extras	8
Total	85

Bowling—Kent—Second innings: Skelding, 5 for 53; Geary, 3 for 57; Shipman, 1 for 16; Bale, 1 for 37.

Leicestershire—Second innings: Cornwallis, 2 for 17; Collins, 0 for 4; Wright, 0 for 5; Freeman, 0 for 20; Woolley, 6 for 28.

NORTHAMPTONSHIRE V. LANCASHIRE.

Northamptonshire batting broke down badly in their first innings against Lancashire at Northampton yesterday, and although improvement was shown when they went in a second time, the home team, with four men out, required 113 to avoid a single innings defeat. Score:—

LANCASHIRE.	
First Innings.	
Hallows c Jupp b Thomas	76
Watson b Murdin	2
E. Tyldesley c Walden b Woolley	58
J. R. Barnes c Denton b Thomas	44
J. Sharp c Bull b Walden	35
Makepeace l.b.w. b Thomas	106
Hodson c and b Murdin	13
R. Tyldesley c Jupp b Woolley	18
Duckworth b Woolley	1
Extras	20
Total (8 wkts.)	*376

NORTHAMPTONSHIRE.	
First Innings.	
V. W. Jupp c R. Tyldesley b Macdonald	34
Woolley c Duckworth b Parkin	10
W. H. Denton b Parkin	9
W. Timms b Macdonald	9
Bellamy b Macdonald	3
Walden b Parkin	5
R. L. Wright b Macdonald	1
Thomas not out	6
J. H. Bull b Macdonald	4
Nicholson b Macdonald	10
Murdin l.b.w. b Parkin	4
Extras	27
Total	117

Second Innings.	
Jupp retired hurt	1
Woolley b Watson	33
Denton c Duckworth b Parkin	11
Timms not out	60
Bellamy b Macdonald	11
Walden b R. Tyldesley	54
R. L. Wright b Macdonald	1
Thomas not out	6
Extras	9
Total (4 wkts.)	176

Bowling—Lancashire—First Innings — Thomas, 3 for 70; Murdin, 1 for 96; Woolley, 3 for 63; Jupp, 0 for 45; Nicholson, 0 for 33; Walden, 1 for 9.

Northamptonshire—First Innings—Parkin, 4 for 61; Macdonald, 6 for 28.

GENTLEMEN V. PLAYERS.

For the Gentlemen and Players match at Lord's on July 16, 17 and 18, the Players' side will be selected from the twelve whose names have already been published. A. E. R. Gilligan will captain the Gentlemen's side. If Gilligan is unable to play owing to his motor cycle accident, and invitations have been sent to M. K. Foster (Worcestershire), C. P. Mead (Hampshire), and J. W. H. T. Douglas (Essex). Of these, Douglas has already accepted.

OLYMPIC GAMES.

ANOTHER WORLD'S RECORD.

(PRESS ASSOCIATION FOREIGN SPECIAL.)

COLOMBES STADIUM, Thursday Night.

Brilliant, hot weather favoured the fourth day of the VIII. Olympiad, and the attendance showed a gratifying increase over the two previous days. The feature of the day was the wonderful running of the Finn, P. Nurmi, who accomplished a great double by taking the 1,500 Metres and the 5,000 Metres. In the latter event Nurmi went ahead, timing himself at every lap, as in the heats, but could not rid himself of his countryman Ritola, who hung on tenaciously, and at the finish was only two yards behind the winner. Nurmi seems invincible, and finished perfectly fresh. His time for the 1,500 metres, 3 mins. 53 3-5 secs., broke the Olympic record.

H. B. Stallard, the chief English hope in this race, collapsed badly after finishing third, and completely lost consciousness for some minutes. S. A. Spencer and D. G. A. Lowe carried him off. When he came round he complained of feeling very ill, and had pains in the head and in the arch of one foot. His collapse is attributed to the blazing heat which prevailed throughout the afternoon. His effort in the race was a magnificent one, though left a little too late. He lay sixth for most of the way, but when 200 yards from home came away into second place. Scharer, the Swiss, however, passed him almost on the tape, and beat him into third place. D. G. A. Lowe finished fourth in 4m. 57.

Finnish and Saunders, the British representatives in the 5,000 metres final, ran steadily together at fourth and fifth, respectively for the half distance, but they were obviously outclassed by the two Finns, Nurmi and Ritola, who fought out the finish together. Clibborn, however, added to Britain's points by running into sixth place.

Two field event finals were decided, both, as was expected, going to Americans. Tootell won the hammer, with a throw of 53.275 metres, or approximately 174ft. 7in. M. C. Nokes, the British champion, was third, with a throw of 48.675 metres, or approximately 159ft. 8in. Nokes's distance was first given as 48.74. The last contest of the afternoon—the pole vault final—resulted, after a very close fight, in a victory for Barnes (U.S.A.), whose winning jump was 3.80 metres, or approximately 12ft. 5¼in. Both Barnes and Graham (U.S.A.), who was second, had previously tied at 3.95 metres. A height of 3.90 was set for the jump off, but both failed to clear it. It was lowered to 3.85, but again it was too high. Eventually Barnes got over the 3.80 mark, and Graham failed. Brooker (U.S.A.) and Petersen (Denmark) jumped off for third place, Brooker winning.

The 400 metres flat heats, which were run off, provided a sensation, when Imbach (Switzerland) scored the first success for his country at the Olympiad by breaking the world's record by 2-5ths of a second. He returned a time of 48 secs. dead, which, considering that he was not pressed at any time, is of much remarkable, and can be as a great surprise. He was loudly cheered when his achievement was announced. Guy Butler (Great Britain) and H. E. Liddell (Great Britain) both qualified for the final, as did the two South Africans, L. B. Betts and G. W. Oldfield. There was said to be some doubt as to Butler's fitness, but he ran very convincingly, and won easily.

The official placings by countries at the end of the fourth day were as follows:—

America	177 points
Finland	103 points
Great Britain	46½ points
Sweden	34½ points
France	18½ points
Switzerland	10 points
Hungary	7½ points
South Africa	5 points
New Zealand	2 points
Canada	2 points

RESULTS.

400 METRES FLAT.

Heat 1—Sylvia (Canada), 1; Viot (Finland), 2. Time—54 secs.

Heat 2—Robertson (U.S.A.), 1; Jensen (Denmark), 2. Time—50 1-5 secs.

Heat 3—Viberg (Sweden), 1; Karunczy (Hungary), 2. Time—50 1-5 secs.

Heat 4—Wilson (U.S.A.), 1; Norman (Australia), 2. Time—49 3-5 secs.

Heat 5—Imbach (Switzerland), w.o.

Heat 6—Johnston (Canada), 1; Hoff (Norway), 2. Time—51 4-5 secs. These were the only competitors in this heat.

Heat 7—Taylor (America), 1; Noto (Japan), 2. Time—50 4-5 secs. Dustan (South Africa) was to run in this heat, but scratched.

Heat 8—L. B. Betts (South Africa), 1; Lavan (Ireland), 2. Time—49 4-5 secs.

Heat 9—Svenson (Sweden), 1; Fritz (France), 2. Time—50 secs.

Heat 10—Oldfield (South Africa), 1; E. J. Toms (Great Britain), 2. Time—49 2-5 secs. Both were won easily from the remaining two competitors, Garces (Mexico) and Casanovas (Argentine).

Heat 11—Englahl (Sweden), 1; G. R. Renwick (Great Britain), 2. Time—49½ secs.

Heat 12—Pitt (India), 1; Christie (Canada), 2. Time—49 4-5 secs.

Heat 13—Facelli (Italy), 1; Brewsiter (Argentine), 2. Time—51 secs. Kinsman (South Africa) scratched, owing to an injured thigh.

Heat 14—E. H. Liddell (Great Britain), 1; Gargiulo (Italy), 2. Time—50 1-5 secs.

Heat 15—Fitch (U.S.A.) and Astrom (Finland), w.o.

Heat 16—G. A. Butler (Great Britain), 1; Fery (France), 2. Time—50 1-5 secs.

Heat 17—Pavolon (France), 1; Paulen (Holland), 2. Time—51 1-5 secs.

Second Round.

Heat 1—Fitch (U.S.A.), 1; Svensson (Sweden), 2. Time—49 secs. Tom (Great Britain) was leading fifteen yards from the finish, but fell heavily, and after lying on the ground for a few seconds got up and walked away.

Heat 2—L. B. Betts (South Africa), 1; Hoff (Norway), 2. Time—49 secs.

Heat 3—Guy Butler (Great Britain) 1; Taylor (U.S.A.), 2. Time—49 4-5 secs.

Heat 4—Paulen (Holland), 1; Liddell (Great Britain), 2. Time—50 secs.

Heat 5—C. W. Oldfield (South Africa), 1; Johnston (Canada), 2. Time—49 secs.

Heat 6—Imbach (Switzerland), 1; Englahl (Sweden), 2. Time—48 secs. (This is a world's record, the previous best being 48 2-5 secs.) This completes the second round.

1,500 METRES FLAT.

Final—Nurmi (Finland), 1; Scharer (Sweden), 2; H. B. Stallard (Great Britain), 3; D. G. A. Lowe (Great Britain) 4. Nurmi's time, 3 mins. 53 3-5 secs., creates a new Olympic record.

5,000 METRES.

Final—Nurmi (Finland), 1; Ritola (Finland), 2; Wide (Sweden), 3. Won by two yards, in the Olympic record time of 14 mins. 31 1-5 secs. Clibborn (Great Britain) finished sixth, and thus scored points for Britain, but Saunders was a long way behind. Although only two yards separated Nurmi and Ritola, it was obvious that the winner had still something in hand.

THROWING THE HAMMER.

Final—Tootell (U.S.A.), 1; McGrath (U.S.A.), 2; M. C. Nokes (Great Britain), 3. Tootell threw 53.275 metres, or approximately 174 feet 7 inches. Nokes threw 48.74 metres, or approximately 157 feet 6 inches.

POLE JUMP.

Final—Barnes (U.S.A.), 1; Graham (U.S.A.), 2. Barnes and Graham tied at 3.95 metres, which equals the Olympic record. Both then failed at 4.00 metres. In the jump-off Barnes cleared 3.80 metres, at which Graham failed.

EPEE TOURNAMENT.—Fencers of nineteen nationalities entered, including Bucos, Fraser, Heath and Montgomery for Great Britain. The first three qualified for the next round, but Montgomery was eliminated. Bucos and Fraser both won six victories out of nine, and Holt won four.

WITH THE IRISH TEAM.

(BY OUR SPECIAL REPRESENTATIVE.)

PARIS, Tuesday.

In to-day's games Ireland had an immediate interest in two events, the 200 metres and putting the weight. In the former her representatives were J. P. Tuohy, of Clonliffe Harriers, and Sean Lavan, of University College, Dublin, and Co. Mayo, and in the weight W. O'Grady.

Though Lavan's three heats has gone through to win all did creditable performances. The first to appear was Lowe, who in the preliminary heat of the 200 metres was beaten into second place in a fast heat, the winner being Carr, of Australia, who in the next round was good enough to beat Liddell, the famous Edinburgh runner and football Blue.

To Lavan's fortune, it fell to break a lane for the first time for Ireland in the Olympic Games. He had an excellent race, winning his heat with trouble. Unfortunately in the next round he met two of the fastest sprinters in the world, Carr and Liddell, and he had to do or get a place, which was not more lucky. Both are one of the finishing contests in this race.

O'Grady in the shot putting got in some good throws, between 40 and 45 feet, but he was outclassed by the putters from America.

The style of putting practised at the Olympic Games is strange to Irish eyes. All the longest putts appeared to be throws rather than puts, and would have been ruled out as fouls in any competition in the Irish Isles.

The games were visited during the afternoon by the Prince of Wales, who took much interest in the competitions. Before the grounds he watched the starts of the 200 metres closely, and many countries of Lavan's time to the effort. He chatted with some of the competitors. He visited the dressing rooms and viewed the performances of the Irish competitors, and was interested in the exhibition of athletic affairs in Ireland.

Heat 2—Roberts (U.S.A.), 1; Jensen (Denmark), 2. Time—50 1-5 secs.

Heat 3—Viberg (Sweden), 1; Karunczy (Hungary), 2. Time—50 1-5 secs.

Heat 4—Wilson (U.S.A.), 1; Norman (Australia), 2. Time—49 3-5 secs.

Heat 5—Imbach (Switzerland), w.o.

Heat 6—Johnston (Canada), 1; Hoff (Norway), 2. Time—51 4-5 secs. These were the only competitors in this heat.

Heat 7—Taylor (America), 1; Noto (Japan), 2. Time—50 4-5 secs. Dustan (South Africa) was to run in this heat, but scratched.

Heat 8—L. B. Betts (South Africa), 1; Lavan (Ireland), 2. Time—49 4-5 secs.

Heat 9—Svenson (Sweden), 1; Fritz (France), 2. Time—50 secs.

Heat 10—Oldfield (South Africa), 1; E. J. Toms (Great Britain), 2. Time—49 2-5 secs. Both were won easily from the remaining two competitors, Garces (Mexico) and Casanovas (Argentine).

Heat 11—Englahl (Sweden), 1; G. R. Renwick (Great Britain), 2. Time—49½ secs.

Heat 12—Pitt (India), 1; Christie (Canada), 2. Time—49 4-5 secs.

Heat 13—Facelli (Italy), 1; Brewsiter (Argentine), 2. Time—51 secs. Kinsman (South Africa) scratched, owing to an injured thigh.

Heat 14—E. H. Liddell (Great Britain), 1; Gargiulo (Italy), 2. Time—50 1-5 secs.

Heat 15—Fitch (U.S.A.) and Astrom (Finland), w.o.

Heat 16—G. A. Butler (Great Britain), 1; Fery (France), 2. Time—50 1-5 secs.

Heat 17—Pavolon (France), 1; Paulen (Holland), 2. Time—51 1-5 secs.

Second Round.

Heat 1—Fitch (U.S.A.), 1; Svensson (Sweden), 2. Time—49 secs. Tom (Great Britain) was leading fifteen yards from the finish, but fell heavily, and after lying on the ground for a few seconds got up and walked away.

Heat 2—L. B. Betts (South Africa), 1; Hoff (Norway), 2. Time—49 secs.

Heat 3—Guy Butler (Great Britain) 1; Taylor (U.S.A.), 2. Time—49 4-5 secs.

Heat 4—Paulen (Holland), 1; Liddell (Great Britain), 2. Time—50 secs.

Heat 5—C. W. Oldfield (South Africa), 1; Johnston (Canada), 2. Time—49 secs.

Heat 6—Imbach (Switzerland), 1; Englahl (Sweden), 2. Time—48 secs. (This is a world's record, the previous best being 48 2-5 secs.) This completes the second round.

1,500 METRES FLAT.

Final—Nurmi (Finland), 1; Scharer (Sweden), 2; H. B. Stallard (Great Britain), 3; D. G. A. Lowe (Great Britain) 4. Nurmi's time, 3 mins. 53 3-5 secs., creates a new Olympic record.

5,000 METRES.

Final—Nurmi (Finland), 1; Ritola (Finland), 2; Wide (Sweden), 3. Won by two yards, in the Olympic record time of 14 mins. 31 1-5 secs. Clibborn (Great Britain) finished sixth, and thus scored points for Britain, but Saunders was a long way behind. Although only two yards separated Nurmi and Ritola, it was obvious that the winner had still something in hand.

THROWING THE HAMMER.

Final—Tootell (U.S.A.), 1; McGrath (U.S.A.), 2; M. C. Nokes (Great Britain), 3. Tootell threw 53.275 metres, or approximately 174 feet 7 inches. Nokes threw 48.74 metres, or approximately 157 feet 6 inches.

POLE JUMP.

Final—Barnes (U.S.A.), 1; Graham (U.S.A.), 2. Barnes and Graham tied at 3.95 metres, which equals the Olympic record. Both then failed at 4.00 metres. In the jump-off Barnes cleared 3.80 metres, at which Graham failed.

EPEE TOURNAMENT.—Fencers of nineteen nationalities entered, including Bucos, Fraser, Heath and Montgomery for Great Britain. The first three qualified for the next round, but Montgomery was eliminated. Bucos and Fraser both won six victories out of nine, and Holt won four.

WITH THE IRISH TEAM.

(BY OUR SPECIAL REPRESENTATIVE.)

PARIS, Tuesday.

In to-day's games Ireland had an immediate interest in two events, the 200 metres and putting the weight. In the former her representatives were J. P. Tuohy, of Clonliffe Harriers, and Sean Lavan, of University College, Dublin, and Co. Mayo, and in the weight W. O'Grady.

Though Lavan's three heats has gone through to win all did creditable performances. The first to appear was Lowe, who in the preliminary heat of the 200 metres was beaten into second place in a fast heat, the winner being Carr, of Australia, who in the next round was good enough to beat Liddell, the famous Edinburgh runner and football Blue.

To Lavan's fortune, it fell to break a lane for the first time for Ireland in the Olympic Games. He had an excellent race, winning his heat with trouble. Unfortunately in the next round he met two of the fastest sprinters in the world, Carr and Liddell, and he had to do or get a place, which was not more lucky. Both are one of the finishing contests in this race.

O'Grady in the shot putting got in some good throws, between 40 and 45 feet, but he was outclassed by the putters from America.

The style of putting practised at the Olympic Games is strange to Irish eyes. All the longest putts appeared to be throws rather than puts, and would have been ruled out as fouls in any competition in the Irish Isles.

The games were visited during the afternoon by the Prince of Wales, who took much interest in the competitions. Before the grounds he watched the starts of the 200 metres closely, and many countries of Lavan's time to the effort. He chatted with some of the competitors. He visited the dressing rooms and viewed the performances of the Irish competitors, and was interested in the exhibition of athletic affairs in Ireland.

GOLF.

DUNCAN AND MITCHELL OUTPLAY HAGEN AND SMITH.

George Duncan and Abe Mitchell, who probably constitute the strongest partnership which Britain could put forward, yesterday outplayed the American pair, Walter Hagen and Macdonald Smith, in the first half of a two holes foursomes match for stakes which in the aggregate amounts to something like £3,000. The match was played on the St. George's Hill course, Weybridge, which was selected by the American pair as the venue for their "home" half of the match, and the British pair gained a commanding lead of four holes.

Play opened quietly with 4's at the first two holes. Then at the short third Duncan was the only one to find the green, and he alone secured a 3 to give Great Britain the lead. At the fourth Hagen holed a six yards putt for a 3, and Mitchell holed one of two yards to get a half. Hagen had to putt for a half at the fifth, and was down from three yards to save the Americans, and at the next there was a remarkable exhibition of putting. Duncan, having driven into the rough, was short with his second, but holed a five-yarder for a 4. Mitchell followed by getting down from four yards for a 3, and Macdonald Smith, from a slightly longer distance, also holed out for a 3. Fine 4's at the seventh was followed by 3's at the eighth, while at the ninth Hagen played a terrible shot from the tee, and pulled his ball out of bounds into the city pond. Smith played a great second shot to the green, with Hagen one of it, and then holed a two yards putt for a half. Thus, the British pair turned 1 up. Hagen beat Mitchell from the tee for the first time at the tenth, but he topped his second badly, and the ball ran over the green, but Smith was there for the half in 4. All four were putting for 3's at the eleventh, which was halved in 5. Then came disaster for the Americans. Hagen was four yards from the twelfth hole in 2. Duncan ran his third up to within a yard of the hole, and with Mitchell six yards away in 2 the British pair gained a 4. Hagen went for a 5, slid beyond the side of the hole, and missed his putt back of less than a yard, taking 6. Macdonald Smith had put his second into a bunker and his third beyond the green, so that Duncan and Mitchell won a hole which they might easily have lost. Hagen nearly holed his run up at the thirteenth, but got a 4, after which Duncan missed from about a yard and Mitchell from three yards, the Americans winning their first hole to become only 1 down again. Hagen holed a fifteen yards' curly putt for a 3 at the fourteenth, and Mitchell boldly putt down from 3 yards for a half. Mit

GOSSIP FROM THE COURSE.

MINK'S FATAL FALL.

BLACK FRIAR SCORES AGAIN.

PERAHARA UNPLACED.

FROM OUR TRAVELLING CORRESPONDENT.

SALISBURY, Thursday Night.

It is regrettable to have to record the death from an accident of thas very good Irish-bred filly, Mink, the property of Mrs. Whitburn. She was at exercise in a paddock when she reared up and fell backwards, sustaining such injuries that she had to be destroyed. Her death is a great loss to Mrs. Whitburn, who gave her breeder, Mr. E. F. Barry, of Fermoy, 550 guineas for her as a yearling. After winning at Epsom she ran third in the Oaks two days later, and fourth in the Royal Hunt Cup after swerving. Indeed, I was very much looking forward to seeing her win the Liverpool Cup the week after next, when she was nicely handicapped with 7st. 7lb.

A FIFTH SUCCESSIVE WIN.

The Bibury Club Meeting ended rather tamely this afternoon. It was, however, marked by a sparkling performance on the part of Black Friar, who, with odds of 3 to 1 laid on him, trotted in for the Champagne Stakes and gained his fifth successive victory. It is much to be hoped that the owners of Black Friar and Diomedes will put them in the Hurst Park Great Two-Year-Old Stakes in November, if they have not met before. The opposition of this pair would be most interesting.

Donoghue and his boy were again in opposition in the Tisbury Selling Plate. This time the father won, his mount, the Last of the Lenas filly, squeezing home by a neck from Hiram. Major Doyle rode the favourite in both the Bibury Club members' races. Perahara was, however, beaten out of a place in the welter, Captain Cyril Kirk winning on Sancroft by six lengths from Mr. G. Gunter on Rivolta. On Erskine Major Doyle was beaten a length and a half in the Wallop Plate by Mr. Pat Dennis on One Guinea.

Mr. P. W. Shaw's Neil Day was well supported in the Ailington Plate, but he failed to get placed behind Vic's Choice.

I notice, by the way, that Mr. Shaw's fine sprinter, Belsize, who had already been backed for the Stewards' Cup, is advertised for sale by private treaty in the *Racing Calendar*.

TO-MORROW'S FANCIES.

There will be good racing to-morrow at Lingfield, to which Straitlace has not been sent to run in the Lingfield Park Plate. His stable companion, SPALPEEN, runs instead, and he should beat the sensational Ascot winner, Blue Pete. RED LETTER runs for the Summer Handicap and she should win, with Jansan as her most dangerous opponent.

Good sport should also be seen at Pontefract, where I recommend an each way investment on Lady Fitzwilliam's FRAXINELLA in the Prince of Wales's Plate. This filly has been well galloped by Lord G. Dundas, and she is greatly expected to win. She has, of course, the very useful North-country two-year-old Roidoro to beat. HURRYBELLE is a likely winner of the Kilnwick Handicap. Another couple of likely winners are SMOKE SCREEN in the Airedale Handicap and GLENNELL in the West Selling Plate.

GALWEY MORE.

BETTING FORECAST.

PONTEFRACT.

1.45 Race—11 to 4 agst. Red Cyder, 4 to 1 Smoke Screen, 11 to 2 Roi Du Ciel, 6 to 1 Lowood, 7 to 1 Willow Pattern, 8 to 1 each Su Su and Danum; 10 to 1 each Indelible and Soleil Du Nuit, 100 to 8 Mermaid VII, 100 to 7 any other.

2.15 Race—7 to 4 agst. House of Keys, 7 to 2 Hilton, 9 to 2 Easy Access, 11 to 2 Sale Ticket, 8 to 1 each Frizbury and Winterton, 10 to 1 Gretna Green, 100 to 8 any other.

2.45—2 to 1 agst. Nabob, 2 to 1 Whispering Smith, 4 to 1 Claremont, 6 to 1 Sir Belvedere, 7 to 1 each Irish Dail and Friar's Melody, 10 to 1 any other.

3.15—9 to 4 agst. Roidore, 7 to 2 Phalaros, 5 to 1 Flying World, 7 to 1 each Miss Gadabout and Fraxinella 8 to 1 Maxim Gun, 10 to 1 each Monsieur Bacon and Hurry Back, 100 to 8 any other.

3.45—5 to 1 agst. Hurrybelle, 7 to 2 Pomme Royale, 9 to 2 Great Adventure, 5 to 1 Pilatus, 7 to 1 Ne Koul, 8 to 1 each Friar Dinkum and Little Red Rat, 10 to 1 Fair Dickens, 100 to 8 any other.

4.15—7 to 4 agst. Stockwood, 7 to 2 Bright Land, 5 to 1 Silvick, 7 to 1 each Darnholme and Aerostar, 8 to 1 Baby's Bottle, 10 to 1 any other.

Established 34 years. Sufficient Guarantee.

D. M. GANT

NO LIMIT S.P.
On any race under Jockey Club Rules. Full Odds should they reach 100 to 1 win and 25 to 1 place.

PLACE BETTING
Even when favourite starts "odds on."

RACECOURSE TELEGRAMS.
Clients attending a race meeting may dispatch wires the actual "off," irrespective of the advertised time of the races.

TELEGRAPHIC ERRORS.
Payment in full. No quibbling.

FUTURE EVENTS.
Paper Prices guaranteed up to 12 o'clock in the day.

THE SPORTSMAN says—
"Mr. Gant is an institution—Credit, Courtesy, and Consideration. A most reliable firm."

Write for Terms.
41 NEW BOND ST., LONDON, W.1

SPORTING PARAGRAPHS.

The following have been elected members of the Jockey Club:—Lord Stanley and Major Giles Loder.

A general meeting of the National Hunt Committee will be held at the Registry Office, London, on July 21, at noon.

Mr. Parkinson, the Maddenstown Lodge trainer, brought off a double event at Dundalk yesterday by the aid of Templelyon and Broken Vow and J. Dines, as on the previous day, rode two winners.

After the race for the Park Hill Maiden Plate at Pontefract yesterday, the Stewards fined Ledson, Leach, and Elliott each £5 and Cooper 2 guineas for not mounting when ordered.

At Pontefract yesterday afternoon the late Mr. W. Brown's horses were put up for sale. Marsin was sold to C. R. Barron for 250 gns.; Myra Gray to R. W. Armstrong, jun., for 410 gns.; Dubrett to R. W. Armstrong for 134 gns.; Ramda to Mr. King for 10 gns.; and Kingthorpe to Mr. King for 26 gns.

After passing the post as winner of the Alexandra Handicap at Pontefract yesterday, Honey Gold slipped up, Robbins being thrown clear. The jockey escaped injury and weighed-in as right. The Stewards passed him at the scales, and on inquiry as to the cause of the horse's fall, came to the conclusion that it was entirely accidental.

FATAL ACCIDENT TO MINK.

We understand that Mink reared up at exercise, and injured herself so badly that she died during Wednesday night. The three-year-old daughter of Marsen ran third to Sterfield and Pink in the Oaks, and subsequently finished fourth in the Royal Hunt Cup.

DUNDALK.

FAVOURITES BEATEN.

The weather, while not as genial as on the first afternoon, remained fine for most of the time on the concluding day of the meeting, but overnight rain left the course in a rather holding state. Fields did not work out so satisfactorily, and the racing, on the whole, was not up to the standard of the previous afternoon, while backers, unlike their experience of Wednesday, had a couple of bad reverses.

The Holiday Hurdle Race, the opening event on the card, was the medium for plenty of speculation, Landman and Ennel Beg being the ones most inquired after. Landman was prominent for a long way, but he gave way at half the distance to Pullman, who quickly moved up from last to first position. In the straight Sea Mirage and Ennel Beg momentarily looked like tackling Pullman, but he stayed on well and won with a bit to spare. Templelyon, who started a hot favourite for the Irish Cesarewitch last year, had a much easier task when turning out to oppose four moderate horses in the Kilkerley Plate. Smart Sinner kept with him for a long way, and but for losing ground at a couple of the hurdles would probably have been nearer to Templelyon at the finish. As it was, the latter had to be hard ridden to win by three lengths.

Odds were laid on Broken Vow to beat six others in the Chasers' Plate, and these were easily landed. Radio Girl, another odds-on favourite for the Louth Plate, ran in dispiriting style, and could only finish third of three runners, well beaten by Arfenarf and Snare. Diziras made a promising *début* in the Clanbrassil Plate, which she won after a stiff set-to with Duke of Judes, who was only caught in the last few strides; but the probability is that but for a slow beginning Striped Silk would have beaten both. Merry Miner won the Stewards' Plate in easy style. Details:—

2.30—HOLIDAY PLATE of 80 sovs. A handicap hurdle race. 2½ m.

Mr. T. J. Mangan's ch. g. E. PULLMAN, by Hippeastrum—Pet Pull. 5. 9-13 ..... J. Bevany 1
Mr. M. J. Cleary's ENNEL BEG. 5. 11-3 ..... J. Molony 2
Mrs. Cogan's LANDMAN. 6. 10-8 ..... J. Moylan 3
Mr. H. I. Usher's Saxham. a. 11-1 ..... J. Hogan, jun. 0
Mr. P. McGown's Billy Pitt. a. 10-9 ..... J. Meany 0
Mr. E. J. Hope's Prudent Girl. a. 10-9 ..... T. Kelly, jun. 0
Mr. E. Delany's Sea Mirage. a. 10-0 ..... M. Hines 0

(Winner trained by Owner.)

Betting—7 to 4 agst. Landman. 5 to 2 Ennel Beg, 4 to 1 Saxham, 8 to 1 each PULLMAN and Prudent Girl, 50 to 1 any other.

Landman set the pace to Ennel Beg, Sea Mirage, Prudent Girl, Saxham, Billy Pitt and Pullman, for half the journey when Pullman drew to the front, followed by Sea Mirage, Landman and Saxham. Ennel Beg took second place inside the distance, but failed to get on terms with Pullman who won by two lengths; half a length divided second and third. Sea Mirage was fourth, Prudent Girl fifth, and Saxham next.

3.0—KILKERLEY PLATE of 75 sovs. A hurdle race for maidens. 1¼ m.

Mr. J. J. Parkinson's ch. g. TEMPLELYON, by Irishman—Stoic. 4. 10-7 ..... C. Mallon 1
Mr. R. Dunne's SMART SINNER. 4. 10-0 ..... J. Kelly, jun. 2
Mr. J. Reilly's SULPHURIC ACID. 4. 10-0 ..... M. Hines 3
Mr. J. O'Toole's Coroner's Gift. 5. 10-6 ..... J. Foran 0
Mr. T. Singleton's First Consul. 4. 10-0 ..... J. Darcy 0

(Winner trained by Owner.)

Betting—6 to 4 agst. Templelyon, 3 to 1 each Smart Sinner, 5 to 1 Sulphuric Acid, 100 to 8 any other.

Templelyon settled down in front of Sulphuric Acid and Coroner's Gift, and, making all the running, won by three lengths; two lengths divided second and third. First Consul was fourth.

3.30—'CHASERS' PLATE of 50 sovs. A welter handicap flat race. 2 m. 160 yards.

Mr. P. W. Shaw's ch. m. BROKEN VOW, by Steadfast—Lament. 5. 11-3 ..... T. Wright 1
Mr. J. B. McRobert's DIRECTORY. a. 11-7 ..... A. Barrett 2
Mr. M. Quinn's CHARABANC. a. 10-0 ..... Mr. M. Quinn, jun. 3
Mr. W. J. Ward's Golden Area. a. 10-0 ..... J. Larkin 0
Mr. J. Morrison's Derryboy II. a. 9-9 ..... Mr. S. Waring 0
Mr. P. Berney's Carry More. a. 10-0 ..... M. Connors 0
Mr. F. Mangan's Thistle Belle. a. 9-9 ..... M. Mangan 0

(Winner trained by Mr. Parkinson.)

Betting—7 to 4 on BROKEN VOW, 100 to 14 agst. any other.

Thistle Belle led from Derryboy II., Golden Area, Broken Vow and Charabanc, with Directory last. This was the order until half a mile from home, when Charabanc drew to the front, followed by Thistle Belle and Directory. At the distance Broken Vow headed Charabanc, and won by six lengths; a short head divided second and third. Golden Area was fourth, Carry More fifth, and Derryboy II. next.

4.0—LOUTH PLATE of 75 sovs. A handicap flat race. 1¼ m.

Mr. C. Hope's b. m. ARFENARF, by Vedanta, dam by St. Gris. 5. 9-0 ..... J. Putman 1
Mr. T. J. Traffo's SNARE. 3. 8-9 ..... T. Morgan 2
Capt. H. T. Musker's RADIO GIRL. 3. 7-11 ..... T. Beasley 3

(Winner trained by Owner.)

Betting—7 to 4 on Radio Girl, 4 to 1 agst. ARFENARF, 100 to 12 Snare.

Radio Girl led from Snare and Arfenarf to the distance, where Arfenarf drew to the front, and, holding Snare at bay, won by a neck; three lengths divided second and third.

4.30—CLANBRASSIL PLATE of 50 sovs. A maiden flat race. 1¼ m.

Major Gerrard's bl. or br. f. DIZIRA, by Irishman or Percival Keene—Dizanc. 3. 8-7 ..... J. Jones 1
Mr. J. Nugent's DUKE OF JUDES. 3. 8-7 ..... E. Quirke 2
Mr. R. Power's STRIPED SILK. 3. 8-7 ..... T. Morgan 3
Mr. T. Dickson's National Sport. 4. 9-2 ..... J. Barrett 0
Mr. E. A. Gargan's Culleenmore. 6. 9-2 ..... M. Ward 0
Mr. J. M. Prior's Provincial Boy. 4. 9-2 ..... D. Ward 0
Mr. P. J. Lenehan's Little Nell. 3. 9-2 ..... P. Lenehan 0
Mr. P. Rogers's Pride of the Hive. 4. 9-2 ..... J. Moylan 0
Mr. T. O'Sullivan's Lady Irene. 3. 9-2 ..... Jas. Doyle 0

(Winner trained by Owner.)

Betting—6 to 4 agst. Striped Silk, 7 to 4 to 1 Duke of Judes, 3 to 1 each DIZIRA and Little Nell, 7 to 1 Lady Irene, 10 to 1 Provincial Boy, 20 to 1 any other.

Culleenmore stood still at the start, and Duke of Judes led from Lady Irene, Dizira, Provincial Boy, National Sport, and Striped Silk, to below the distance, where Dizira challenged, and won by a neck; three lengths divided second and third. Lady Irene was fourth, Provincial Boy fifth, and Striped Silk sixth.

5.0—STEWARDS' PLATE of 50 sovs. A weight for age flat race. 1¼ m.

Mr. T. D. McKeever's br. g. MERRY MINER, by Diba—Merry May. 5. 9-5 ..... J. Dines 1
Mr. C. L. Mackean's RORY'S GLEN. 5. 9-5 ..... A. Barrett 2
Mr. E. J. Hope's PRUDENT LAD. 5. 9-5 ..... Mr. T. Singleton's Pillow Slip. a. 8-12 ..... D. Ward 0
Mr. G. W. Frazer's Ethel's Pet. 3. 8-0 ..... M. Morgan 0

(Winner trained by Mr. Alexander.)

Betting—5 to 4 on Rory's Glen, 6 to 4 agst. MERRY MINER, 10 to 1 each Prudent Lad and Pillow Slip, 50 to 1 Ethel's Pet.

Pillow Slip set the pace to Rory's Glen, Prudent Lad, and Merry Miner for a mile, when Rory's Glen took command, but was headed close home by Merry Miner, who won by two lengths; a length divided second and third. Pillow Slip was fourth.

ENTRIES.

YORK MEETING.

WEDNESDAY, AUGUST 27.

THE EBOR HANDICAP, a Plate of 1,800 sovs. For three years old and upwards. One mile and three-quarters.

	Age.		Age.
Flint Jack	4	Ding How	4
Perico	4	Marvex	4
Furious	4	Apron	4
Shipson	4	Brisa	4
Lausan	4	Xanadu	4
Fasoliotte	4	Sol Salomon	4
False Alarm	4	Brownhylda	4
Mivani	4	Actus	4
Cointarun	4	Carbonaro	4
Baton Rouge	5	Lighthouse	4
Puttenden	5	Cottingham	4
Bellman	5	Formidable	4
Jazz Band	5	Swinderby	4
Cyclonope	5	Sebastian	3
Little Marten	5	Tipster	3
Perfectus	5	Bucks Yeoman	3
Highbrow	5	Knud	3
El Obeid	5	Fair Dinkum	3
Winifred Price	5	Ormund	3
Silver Band	5	Admired	3
Despute	5	Henry the Seventh	3
Carpathus	5	Bob Flint	3
Norseman	5	Neirgesse	3
Tharros	5	Audley	3
Rose Prince	5	Minority	3
Rugeley	4		

PROUDSTOWN PARK.

TO-DAY'S SELECTIONS.

The splendidly-appointed Proudstown Park enclosure will to-day be the scene of what promises to be a very successful meeting, in connection with which a special train leaves Broadstone at one o'clock and returns at 6.15 p.m. The entries are numerous, and sport of an interesting character should reward visitors. Selections are appended:—

Ardbracken Plate—Mole Skin or Drumlassie
July Plate—Louveiston.
Nelltown Plate—Dis o' War.
Bellinter Plate—May Bush.
Knockboyne Plate—Gertrude P.
Ardsallagh Plate—View Label.

3.0—THE ARDBRACKEN PLATE of 100 sovs., of which the second receives 10 sovs. and the third 5 sovs. A hurdle race. 2½ m.

	Age.	st.	lb.
HAPPY RELEASE (Col. Croft) ..... Usher	5	12	3
ALL THE WAY (Mr. T. Clarke) ..... Owner	5	12	0
DELTA (Mr. C. Ellis) ..... Owner	5	12	0
IRISH IRE (Mr. R. C. Rose) ..... Moss	6	12	0
ROSEBERY (Mr. M. Harrigan) ..... Owner	5	11	10
BOYNE BRIDGE (Mr. M. J. Kirwan) ..... Owner	5	11	10
COUNTY MEATH (Mr. A. Lowry) ..... Barret	5	11	10
SUMMER GRASS (Mr. L. F. Ball) ..... Dawson	5	11	10
DRUMLASSIE (Capt. E. B. Dobson) ..... H. Hartigan	4	11	0
TOO RICHY (Mr. P. J. Brophy) ..... Parkinson	4	11	0
NO JOKE (Mr. W. P. Cobey) ..... Perry	4	11	0
SMART SINNER (Mr. R. Dunne) ..... Owner	4	11	0
MOLE SKIN (Mr. J. Musker) ..... Parkinson	4	11	0
MIDNIGHT (Mr. J. Musker) ..... Parkinson	4	11	0
BACHELOR'S MODEL (Mr. F. J. Myers) ..... Bradley	4	11	0
TEMPLELYON (Mr. J. J. Parkinson) ..... Foxford	4	11	0
SULPHURIC ACID (Mr. John Reilly) ..... Mangan	4	11	0

HAPPY PRINCESS (Mr. W. A. Wallis) ..... Hennessy 4 11 0
PLAZO TORO (Mr. J. D. Williamson) ..... Barret 4 11 0

3.30—THE JULY PLATE of 100 sovs., of which the second receives 10 sovs. and the third 5 sovs. A handicap hurdle race. 2½ m.

	Age.	st.	lb.
SUNNYRAT (Mr. P. Monahan) ..... Doyle	a	12	7
DESMOND DALE (Mr. J. J. Parkinson) ..... Owner	5	12	3
KNIGHT TEMPLAR (10lb. ex.) (Mr. H. M. Harrison) ..... Vasey	5	11	12
STICA IN THE MUD (Sir John Arnott) ..... H. Hartigan	5	11	6
HASSOCK (Mr. D. W. Barnett) ..... Walker	6	11	11
BAT (Mr. G. F. Bell) ..... Owner	6	11	0
SOUTH POLE (Mr. H. M. Harrison) ..... Moss	5	11	0
UGLY DECKLING (Mr. A. Lowry) ..... Owner	5	11	0
MOLE SKIN (Mr. J. Musker) ..... Parkinson	a	11	0
LOUTONIA (Mr. J. Cogan) ..... Stanton	4	11	7
LADY BLANCHETTE (10lb. ex.) (Mr. J. Musker) ..... Parkinson	4	11	7
BROKEN VOW (Mr. P. W. Shaw) ..... Parkinson	5	11	0
SAXHAM (Mr. H. I. Usher) ..... Parkinson	5	11	0
MISS DRUCE (Mr. M. J. Farrell) ..... Moore	5	10	12
ROCKDALE (Mr. G. Fletcher) ..... Owner	a	9	10

4.0—THE NEILTOWN PLATE of 50 sovs., of which the second receives 5 sovs. A handicap flat race. 6 f.

	Age.	st.	lb.
TIPPERARY BOY (Mr. John Dorle) ..... Owner	5	9	0
PRINCESS MILDRED (Mr. F. B. O'Toole) ..... Dawson	5	8	10
IRISH DELIGHT (Mr. J. Musker) ..... Parkinson	4	8	9
SIMON OGE (Mr. L. Goodman) ..... Parkinson	4	8	9
JURAT (Mr. A. Lowry) ..... Parkinson	3	8	4
COLLEGIAN (Mr. T. Singleton) ..... Brooks	4	8	0
QUEEN ROSS (Mr. ——) ..... Owner	4	8	0
PRYTAM (Mr. Cogan) ..... Stanton	4	8	0
PRIVATE FRIDAY (Mr. ——) ..... Owner	3	7	12
BRILLIANT LADY (Mr. J. Musker) ..... Parkinson	3	7	12
KILDARRA BOY (Mr. W. O'Driscoll) ..... Mallon	3	7	12
NO BID (Mr. J. J. Parkinson) ..... Dawson	3	7	10
DIN O' WAR (Mr. C. Swords) ..... Owner	4	7	10
ARDNAMORER (Mr. P. Coombs) ..... Grundy	4	7	7
SULPHURIC ACID (Mr. John Reilly) ..... Mangan	4	7	6
BACHELOR'S DOLL (Mr. A. Lowry) ..... Mangan	4	7	6
PURE GAIETY (Mr. R. C. Rose) ..... Moss	3	7	3
ROCKDALE (Mr. T. G. Fletcher) ..... Owner	a	7	3
JARNSTRAW (Mr. J. J. Parkinson) ..... Owner	5	7	3
BONEYFLOWER (Mr. H. M. Harrison) ..... Vasey	5	7	3
LIBERTY BELLE (Mr. P. J. Fitzsimons) ..... Owner	5	7	0
BOWKEN GLEN (Mr. E. McLaughlin) ..... Prendergast	5	7	0
SANS SOUCI (Mr. O. M'Mullan) ..... Coombs	5	7	0

4.30—THE BELLINTER PLATE of 75 sovs., of which the second receives 10 sovs. and the third 5 sovs. For two yrs. old. 5 f.

	st.	lb.
MAYTOR (Mrs. T. Coombs) ..... Coombs	8	13
DENETTE'S DAUGHTER (Mr. J. Musker) ..... Parkinson	8	13
MAY BUSH (Col. Croft) ..... Usher	8	13
REDDOGLERT (Mr. M. Arnott) ..... Owner	8	10
STONESTOWN (Mr. W. Larkin) ..... Owner	8	10
O'MULLAN (Mr. O. M'Mullan) ..... Coombs	8	10
GROSVENOR'S REWARD (Mr. J. Musker) ..... Parkinson	8	10
ROYAL GREEN (Mr. T. Ryan) ..... Owner	8	10
GROSVENOR STAR (Mr. J. Musker) ..... Parkinson	8	10
OAKLEAF (Mr. D. J. Organ) ..... Staunton	8	6
TOP SPEED (Col. Croft) ..... Usher	8	6
GOLDEN BAUBLE (Mrs. Croft) ..... Usher	8	6
HOLADAY (Mr. Summers) ..... Arnott	8	6
THE SLIDING STONE (Mr. M. Dawson) ..... Owner	8	6
ROSEBERY (John Doyle) ..... Owner	8	6
HEARTBURN (Mr. ——) ..... Owner	8	6
SUNNING QUEEN (Mr. T. Lynch) ..... Bell	8	6
WELSH CHAMPION (Mr. J. T. Rogers) ..... Owner	8	6
MARLHILL'S FIRST (Mr. W. P. Ryan) ..... Owner	8	6
RHEA (Mr. T. Sinnerton) ..... Brooks	8	6
SOUTHERN PALM (Mr. J. D. Wilkinson) ..... Barret	8	6

5.0—THE KNOCKBOYNE PLATE of 50 sovs., of which the second receives 5 sovs. A handicap flat race. 1¼ m.

	Age.	st.	lb.
BLUE FISH (10lb. ex.) (Mr. P. Rogers) ..... Arnott	6	9	10
DESMOND DALE (Mr. J. J. Parkinson) ..... Owner	5	8	10
SOUTH POLE (Mr. H. M. Harrison) ..... Owner	5	8	10
SABLE LADY (Mr. R. C. Rose) ..... Moss	4	7	11
BLANCHETTE (Mr. J. Musker) ..... Parkinson	4	7	10
GERTRUDE P. (Mr. C. F. Ball) ..... Dawson	4	7	10
BROKEN VOW (Mr. P. W. Shaw) ..... Parkinson	5	7	10
TOO RICHY (Mr. P. J. Brophy) ..... Parkinson	4	7	7
LANDMAN (10lb. ex.) (Mrs. Cogan) ..... Staunton	5	7	12

5.30—THE ARDSALLAGH PLATE of 50 sovs., of which the second receives 5 sovs. A flat race. 1¼ m.

	Age.	st.	lb.
MAY-EVE (Mr. D. Kelly) ..... Prendergast	4	11	5
RIVER SAND (Capt. E. Dobson) ..... H. Hartigan	5	11	5
TYRANOGUE (Mr. J. Carpenter) ..... Owner	6	11	5
SNOW VILLAGE (Mr. H. M. Harrison) ..... Owner	6	11	5
CENTRE PIECE (Mr. Jos. Mathews) ..... Owner	6	11	5
MY DEAR (Mr. Cosby) ..... Owner	6	11	5
ARDFINNAN (Mr. J. J. de Sales La Terriere) ..... Usher	5	11	5
MARIANA II. (Capt. G. de Stacpoole) ..... Owner	a	11	5
COTULA (Mr. A. Lowry) ..... Owner	a	11	5
STREET SINGER (Mrs. Wilson Scott) ..... Scott	6	11	5
LADIES OF KILDARE (Mrs. Shirley) ..... Owner	6	11	5
AMGGORIE (Mr. A. Lowry) ..... Gundon	a	11	5
SOUTH MEATH (Mr. A. Lowry) ..... Barrett	5	11	5
RATHFEIGH (Mr. T. D. M'Keever) ..... Alexander	5	11	5
BACHELOR'S MODEL (Mr. F. S. Myers) ..... Bradley	5	11	0
THE GOSLING (Mr. H. D. Bealey) ..... Fordred	4	11	3
SCARLET PIMPERNEL (Mr. C. Swords) ..... Grundy	4	11	3
DRY GINGER (Mr. C. T. Vandeleur) ..... Brabazon	4	11	3
LARRY THE PLAIL (Mr. R. Power) ..... Dawson	4	11	3
THE DISTANCE (Mr. F. Flannery) ..... Moss	4	11	3
NORTHERN LINNET (Mr. F. Rogers) ..... Arnott	4	11	3
VIEW LANEY (Mr. B. O'Donnell) ..... Doyle	3	10	0
CYMRI (Mr. D. B. McKeon) ..... M'Keever	3	10	0
RADIO GIRL (Capt. H. T. Musker) ..... A. Beasley	3	10	0
ERIA MINOR (Mr. J. Musker) ..... Parkinson	3	10	0
FAITHFUL (Mr. J. Musker) ..... Parkinson	3	10	0
DUKE OF JUDES (Mr. ——) ..... Parkinson	3	10	0
MERRY MINER (Mr. T. D. M'Keever) ..... Parkinson	3	10	0
CLOONTOUGH (Mr. J. J. Parkinson) ..... Owner	3	10	0
TOUCH ME NOT (Mr. J. Cunningham) ..... Owner	3	10	0
ARMED SLEEP (Mr. R. Power) ..... Walker	3	10	0

PHŒNIX PARK MEETING—TO-MORROW

ORDER OF RUNNING.

Hazelhatch Plate. 3.0 | Produce Stakes 4.30
Howth Plate ..... 3.30 | Selling Plate 5.0
Hilltown Plate ..... 4.0 | Hollywood Plate 5.30

YACHTING.

THE CLYDE FORTNIGHT.

The 12-metre and the 6-metre races at the Royal Western Club's Regatta on the Firth of Clyde yesterday resulted in additional winning pennants for Noresca and Coila III. respectively. In the principal event the Clyde-designed Moyana made a better show against Noresca than she has done of late. Moyana was leading in the beat down Channel, but Sir William Burton and Mr. R. Perry's has then won in every race since the Clyde yachting started. In the 6-metre class Coila III secured her fifteenth victory and she also holds all seconds. Caryl was second yesterday, Ingomar third and Sonoma fourth.

Vanity and Heira II. were still absent from the 12-metres. With a view of having Heira II. in the King's Cup race at Rothesay, the Royal Northern Committee have postponed the match from to-morrow to Monday next, and she is then expected to join Noresca and Moyana, but Vanity will not be ready.

GAELIC GAMES.

4th INFANTRY BRIGADE CHAMPIONSHIPS.

The weather was dull and misty at Limerick last evening when, on the Markets Field, the 4th Infantry Brigade Army Championships in Football and Hurling took place between the 14th Battalion (Kerry) and the 10th Battalion (Limerick). The games, particularly the football match, were fairly well contested. The Kerry team were always superior to their opponents, and the game ended in a win for them by 2 goals and 3 points to 1 goal.

The hurling proved disappointing, as at no stage of the contest was Kerry challenged, Limerick never being seriously pressed, won easily by the heavy score of 16 goals to nothing.

PONTEFRACT RESULTS.

1.45—**BOROUGH T.Y.O. PLATE** (3.), £300. 6 f.
Sir H. Randall's ELSAVETA C., by Cat o' the Wild. 9-0 ..... C. Elliott 1
Mr. R. Hartley's ERUPTION F., by King's Proctor. 8-11 ..... J. Brown 2
Mr. F. Bartholomew's DOBBY HORSE. 8-11 ..... Walker 3

Also ran—Rowland's Request (J. Leach), Pomade (J. Taylor), Solvent Sky (J. Thwaites), Miss Myra (W. Holroyd). Off 1.46. (Winner trained by G. Sadler.)

Betting—2 to 1 agst. ELSAVETA COLT, 9 to 4 Eruption filly, 6 to 1 Dobby Horse, 7 to 1 Rowland's Request, 8 to 1 Miss Myra, 10 to 1 any other.

Won by one length; three lengths.

The winner was bought in for 460 gns.

2.15—**INNKEEPERS' HANDICAP** (3.), £300. 1 m.

Mr. R McCormack's ch. h. SUN CURE, by Sonstar—Curia. 5. 8-4 ..... R. Crisp 1
Mr. T. Hulme's GLARRYFORD. 4. 7-9 ..... Alford 2
Mr. J. Hoyle's WAVING CORN. 3. 7-5 ..... J. Harding 3

Also ran—Plumb Square (Elliott), Cheap Talk (G. Brasby), Doon Star (F. Edwards), More Hair (G. Parker), Cat Gliss (T. Weston), Cornet of Horse (Lindberg), Rosso (R. James). Off 2.16. (Winner trained by Owner.)

Betting—4 to 1 agst. Glarryford, 5 to 1 each SUN CURE, Plumb Square and Cat Gliss, 8 to 1 Waving Corn, 100 to 8 any other.

Won by two lengths; three lengths.

The winner was sold to Mr. M. Bellerby for 510 gns.

2.45—**PARK HILL T.Y.O. PLATE**, £300. For maidens at closing. Second £30, third £10. 5 f.

Mrs. R. Rayner's FOSSWAY F., by Bay d'Or. 8-2 ..... Whitaker 1
Mr. A. Haskeith's AGENT PROVOCATEUR. 8-12 ..... J. Leach 2

Also ran—Red Ruin (A. Cooper). Off 3.49.

Betting—6 to 4 on FOSSWAY FILLY, 11 to 4 agst. Agent Provocateur, 8 to 1 Harlician, 20 to 1 Red Ruin.

Won by three-quarters of a length; same.

3.15—**GREAT WEST RIDING HANDICAP**, £1,000. Second £50, third £30. 1¼ m.

Mr. E. Sykes's ch. c. COTTINGHAM, by Lemberg—Rosedrop. 4. 6-7 (cr. 6-11) ..... Alford 1
Mr. J. Watts's CARPATHUS. 5. 9-0 ..... J. Lodson 2
Mr. A. Ash's TRUANT. 4. 7-13 ..... Perryman 3
Sir W. Randall's Rosemead. 4. 8-2 ..... C. Elliott 0
Captain Wilson's Silver Band. 5. 8-10 ..... J. Thwaites 0
Mr. H. Smith's Highcliff. 5. 7-11 ..... C. Parker 0

Off 3.18. (Winner trained by Drake.)

Betting—13 to 8 agst Carpathus, 7 to 2 each COTTINGHAM and Rosemead, 7 to 1 Truant, 100 to 8 any other.

Silver Band began slowly, Highcliff settling down from Truant, Cottingham and Rosemead, for half the journey, when Cottingham took second place. Approaching the bend, Highcliff was beaten, Truant going on from Cottingham and Carpathus. Below the distance Cottingham drew out, followed by Carpathus, the latter failing to get on terms, and Cottingham winning by two lengths; a length and a half separated second and third. Silver Band was fourth and Highcliff last.

3.45—**ALEXANDRA HANDICAP PLATE** of £300 sovs. Second 30 sovs., third 10 sovs. 5 f.

Mr. Wilam's br. f. HONEY GUIDE, by Sunstar —Sweet Birch. 7-11 ..... Robbins 1
Mr. F. Rhodes's HORNLESS. 4. 7-11 ..... H Wragg 2
Major W. Renwick's DUNSMOOR. 3. 7-5 ..... M'Laughlin 3

Also ran—Too Eager (Thwaites), Amazement (J. Taylor), Drury (C. Parker), Happy Flight (J. Stanton), Hermanoch (F. Taylor), Sun Grits (McMinn). Off 3.49. (Winner trained by F. Rhodes.)

Betting—5 to 4 agst. HONEY GUIDE, 6 to 1 Too Eager, 7 to 1 Amazement, 10 to 1 Drury, 100 to 8 any other.

Won by a length; two lengths.

After passing the post the winner threw his jockey, who was brought back on an ambulance.

4.15—**CASTLE PLATE**, £300. For maidens at closing. Second £30, third £10. 1¼ m.

Mr. J. Watts's b. or br. c. THE BORDERER, by Gay Crusader—Commission. 3. 8-5 ..... Ledson 1
Lord I. Churchill's SPANISH MATCH. 3. 8-10 ..... Perryman 2

Mr. W. Mitchell's BARONSCOURT. 4. 9-5 ..... C. Parker 3

Off 4.19. (Winner trained by Peacock.)

Betting—7 to 4 on THE BORDERER, 4 to 1 each agst. Spanish Match and Baronscourt.

Won by half a length; a length.

LINGFIELD.

TO-DAY'S PROGRAMME AND SELECTIONS.

The week's racing will be rounded off at Lingfield, where some good racing is promised. Pontefract clashes on the first day, but it should have little effect on this popular Southern fixture. The course is naturally firm but considered in excellent condition. Chief interest will centre in the Lingfield Park Plate, for which many had marked Straitlace to supply the winner. She does not run, however, her stable companion, Spalpeen, doing

N.A.P.'s

...GOOSE BENTLEYS-PRIVATE

...ED

1924.

...CARS

...Mac-...let

...have ...Trucks ...place

...LIMITED

...Chimney

...iles, but are giving ...urable, unparalable, ...t shock-absorbers. ...ld—post free.

...& CO., LTD. 35 Westland Row, DUBLIN. 'Phone: 150 Dublin.

The Finest Whisky in the World

DWD

7 yrs. old 'Special' AND 10 years old 'Extra Special'

The Dublin Distillers Co., Ltd. Head Offices: 157 Thomas St., Dublin.

FINANCIAL NEWS AND NOTES.

IRISH STOCK EXCHANGES.

DUBLIN.

IDLE MARKETS. BRITISH FUNDS IRREGULAR. BANK STOCK INTERIM DIVIDEND INCREASED. RAILS IRREGULAR. COTTONS GOOD ON FINAL DIVIDEND STATEMENT. TOBACCOS SUPPORTED.

There was again a very quiet market for Stock Exchange securities on Change yesterday, with several sections quite idle or neglected. Government National Sterling Loan was firm throughout the day. Outside of War Loan 5 p.c. stock, which improved, British Funds show occasional declines with Funding Loan. Irish Land and India Stocks quite slack and dull. Dublin Corporation Stock was in demand and advanced. Banks were steady, with Royals a further fraction higher and Nationals the turn easier. Breweries and Distilleries were well held, Guinness and Jameson shares, very little business was current. Marconi Ord. shares dropped back a little further, but Canadians rallied to over 5s., while Radio Corporation Common declined. Home Railway Ord. stocks were dull and on offer, but Pref. Ord. shares were firmer quoted. Trams, Cement, Electric Wires and Dunlops were very dull. Tobaccos were very firm, with chief strength in British Americans. English Sewing Cotton Ord. were strong on the final dividend statement, which was up to full expectations. Textiles generally were little altered on the day. Oils were dull.

Government securities were quiet. National Sterling Loan was firm market at 95.

In British Funds, War Loan 5 p.c. rose ¼ to 101¼, but Funding Loan fell ⅛ to 87⅞. Irish Land 3 p.c. ⅛ to 63⅞, and India 3½ p.c. ⅛ to 85½, while Guaranteed 2½ p.c. Land rose ¼ to 59¾.

In Colonial, etc., issues, Dublin 3½ p.c. rose ¼ to 91.

Among Banking securities, Bank of Ireland stock repeated 21½ and Hibernians 7⅛, but Nationals fell ¼ to 19¼, while Royals rose ¼ to 13¾.

In Insurances, Guinness Ord. repeated 47½, Preds. 12, and Dublin Distillers 4⅞. Castlebellingham and Drogheda, be a broken lot, fell 1s. to 13s.

Tramways shares repeated 81s. 3d. Dublin United fell 6d. to 51s. 9d., and Pref. 6d. to 18s., but ditto Pref. repeated 18s. 6d. and Canadian 11s. 3d.

In Home Rails were a little irregular, probably on the general paucity of orders. Dublin and South-Eastern Ord. towards the end fell off, after all offered at 16 had been withdrawn, but Great Northern Ord. was a further 1 to 97 for any Great Southern and Midland Great Ord. 1 to 44, and Midland Great Pref. 1 to 53½, while Belfast Ord. rose ½ to 65. Pref. 1 to 97 for any Pref.

J. J. AIRD & SONS, M.I.A.A.,
70 MAIN STREET, MARYBOROUGH.

ATTRACTIVE SALE OF BUSINESS PREMISES.

J. J. AIRD AND SONS have been favoured with instructions from Daniel McCarthy, Esq. (who has removed to other premises), to

SELL BY PUBLIC AUCTION
ON THURSDAY, 31ST JULY, 1924
(IF NOT PREVIOUSLY SOLD BY PRIVATE TREATY),
AT ONE O'CLOCK, AT CENTRAL HOTEL, MARYBOROUGH,
ALL HIS RIGHT, TITLE, AND INTEREST IN AND TO HIS
BUSINESS PREMISES AT 70 MAIN STREET,

Having a frontage of 28 feet, or thereabouts. In thorough repair, requiring no outlay whatever, and is held under lease for 99 years from March, 1904, at the yearly rent of £15. There is extensive shop accommodation, warerooms, living rooms, with gate entrance to yard, stores etc. Portion of the upper part of the Premises is at present Let to the Inland Revenue for offices at the yearly rent of £55, thus producing a gross profit rent of £20, and leaving remainder of premises for trading purposes, the corners being suitable for any business.

The Auctioneers wish to direct the attention of those requiring a good business premises, in perfect repair, so favourably situated, and in a central position in this progressive town, and held under long lease. Further particulars can be had from

WILLIAM X. WHITE, Solicitor for Vendor, Maryborough; or from the AUCTIONEERS,

J. J. AIRD & SONS, M.I.A.A.,
AUCTIONEERS AND VALUERS, MARYBOROUGH, LEIX.

MAIN STREET, MARYBOROUGH.
TUESDAY, 15TH JULY, AT 12
(FOR MRS. DORAN, FOR WHOM WE HAVE DISPOSED OF LICENSED PREMISES).

CLEARANCE SALE SHOP STOCK AND FITTINGS,
GROCERIES, HARDWARE, & HOUSEHOLD FURNITURE, &c.
Admission by Ticket, two shillings, to prevent overcrowding, and will be refunded to purchasers only.

J. J. AIRD & SONS, M.I.A.A.,
AUCTIONEERS & VALUERS, MARYBOROUGH, LEIX.

LICENSED PREMISES.
IN CENTRAL POSITION IN MARYBOROUGH. LEASE FOR EVER.
TO BE SOLD ALSO SEVERAL RESIDENTIAL HOLDINGS.
Call and inspect. Details from AUCTIONEERS.

J. J. AIRD & SONS, M.I.A.A.,
AUCTIONEERS & VALUERS, MARYBOROUGH, LEIX.

SALE THIS DAY.
HIGHLY ATTRACTIVE AUCTION OF
ANTIQUE AND MODERN FURNITURE,
PIANOFORTES, MOTOR CAR, &c.
(REMOVED FOR SALE FROM MESSRS. WALLIS' STORES, AND FOR OTHER ACCOUNTS), AT
THE AUCTION ROOMS, 25 BACHELOR'S WALK,
THIS DAY (FRIDAY), AT ONE O'CLOCK,

Principally comprising:—DAIMLER LANDAULETTE, IN GOOD CONDITION; UPRIGHT IRON GRAND PIANOFORTES, BY PIGOTT & CO. AND CRANE & SONS; superior Drawingroom, Diningroom and Hall Appointments, Bronze Ornaments, Bedroom Furnishings, Kitchen Utensils, LARGE CARRIAGE TRAP, IN FINE CONDITION; Axminster Carpets and a large assortment of Miscellaneous Effects.

PIANOFORTES SOLD AT 3.30; MOTOR AND TRAP, 4 O'CLOCK.

J. J. TORMEY, M.I.A.A.,
AUCTIONEER, 25 BACHELOR'S WALK.

ON VIEW TO-DAY, 10-12—SALE AT 12 NOON.
SAORSTAT EIREANN. IN THE HIGH COURT OF JUSTICE.
RE ANDREW DUNNE, 10 BURGH QUAY, DUBLIN, BANKRUPT, and MICHAEL BEGLEY, KILTERNAN, CO. DUBLIN, BANKRUPT.

Sale of Stocks of Stationery, Inks, Soaps, Polishes, Cigarettes, Sweets, Cordials, Bottling Machine, etc.
WILLIAM MONTGOMERY and SON are instructed by A. G. Hollinshead, Esq., Official Assignee, pursuant to an Order of the Court, to SELL BY PUBLIC AUCTION, on the PREMISES, at 10 BURGH QUAY, DUBLIN
RE ANDREW DUNNE, BANKRUPT.
Stock of Stationery, Inks, Soaps, Polishes, Cigarettes, and Assorted Sweets, Cordials, Bottling, Corking and Washing Machines, Paper Press, Wood Shelving, and a quantity of Empty Cases.
RE MICHAEL BEGLEY, KILTERNAN, BANKRUPT.
Soaps, Starches, Sauces, Counter Scales and Weights, Tin Basins, Aluminium Pans, Collapsible Tables, Forms, and Lamps, etc., etc. Purchasers to pay 5 per cent. Auction Fees.
A. G. HOLLINSHEAD, Esq., Official Assignee, Law Courts, Dublin Castle.

WM. MONTGOMERY & SON, M.I.A.A., 24 SUFFOLK STREET.

Posting for Sale—Country—90.
IN THE HIGH COURT OF JUSTICE.
SAORSTAT EIREANN—IN BANKRUPTCY.
In the Matter of
HENRY DEMPSEY, trading as David Faris, of 61 North Main street, Wexford, in the County of Wexford, Grocer and Spirit Merchant, a Bankrupt.

To be SOLD BY PUBLIC AUCTION, at the Chamber of Commerce, Wexford, on Wednesday, the 23rd day of July, 1924, at the hour of 2 o'clock (Summer Time), all the Estate and Interest of the Bankrupt, his Assignees, and Assignees, in and to all that and those the Licensed House and Premises situate at

61 NORTH MAIN STREET,
WEXFORD,

in the County of Wexford, with the Wholesale and Retail Spirit Licence attached thereto. Held under Fee Farm Grant at the adjusted yearly rent of £28 17/-.

The biddings taken by the Auctioneer will be submitted to the Court, in the Law Courts, The Castle, Dublin, on Friday, the 25th day of July, 1924, when, if approved of, the Purchaser will be declared.

A Statement of Title and Conditions of Sale are lodged in the Office of the Court, and may be seen on the same, or on the undernamed Solicitors having Carriage of the Sale

Dated this 7th day of July, 1924.

W. H. ROCHE, Chief Registrar.

DESCRIPTIVE PARTICULARS.

The Premises are situate in the Bull Ring, being the most central part of the Main street (the principal and thoroughfare) of Wexford, and the business is one of the oldest established in the Town of Wexford. The Premises, which are very extensive, require no outlay, as considerable sum having been expended on them in recent years. There is a large Shop, most suitable for the extension Wholesale and Retail Grocery Trade, which has been carried on for over 50 years; also a Bar separated from the Grocery Shop, but communicating therewith by a doorway; and having a separate entrance from Cornmarket so that no alteration would be required to comply with the requirements of the proposed Licensing Bill. Adjoining the Bar is a store, which could be utilised in enlarging the Bar if required. This Store communicates by means of a trap door with the extensive and commodious cellars underneath, consisting of Washing Cellar with Boiler and Bottle Racks, Beer, Porter and Wine Cellars, all adjoining. Over the Store leading from the Bar there are two dry goods lofts, and adjoining the latter commodious tea lofts. The residential portion of the Premises comprises kitchen and drawingroom on the first floor; on the second floor diningroom, 2 bedrooms, and w.c., and on the third floor 3 additional bedrooms.

No Auctioneers' Fees will be charged to Purchaser.

Proposals for purchase by Private Contract will be received by the Official Assignee up to the hour of Twelve o'clock, noon, on the 22nd day of July, 1924. If an offer be made which can be recommended by the Vendors, it will be submitted to the Court for approval without further notice.

For further information apply to

A. G. HOLLINSHEAD, Official Assignee, The Law Courts, The Castle, Dublin;
P. J. O'FLAHERTY and SON, Solicitors (having Carriage of the Sale, 19 Eustace street, Dublin, where may be seen Abstract of Title and Conditions of Sale);
EUGENE F. COLLINS and SON, Solicitors for the Assignee, 19 Eustace street, Dublin;
JOHN J. KEHOE, Auctioneer, North Main street, Wexford.

STORE CATTLE SALES
EVERY THURSDAY.
R. & J. WILKINSON, M.I.A.A.
40-41 PRINSEA STREET DUBLIN

(CONTINUED FROM PAGE 2.)

GARDEN, FARM, BEES, ETC.

ALL Cannon of Gardens to ensure best results should Sow Drummond's specially tested Vegetable and Flower Seeds; awarded over 1,000 First Prizes.—W. Drummond and Sons, 57 and 58 Dawson street. T

A SOWING in July should be made of Drummond's Alba Autumnalis, Campanula, Delphiniums, Forget-me-nots, Gaillardias, Genise, Hollyhocks, Lupins, Pansies, Poppies, Polyanthus, Primrose, Aster, Wallflower, Stocks, Violas, etc. 12 11

ALSO Drummond's Best Cabbage, Carrots, Peas, Cress, Mustard, Onions, Peas, Parsley, Turnip and Radish. Price lists free on application.—Drummond's, 57 and 58 Dawson street, Dublin. 12 11

BEST VEGETABLE PLANTS.

CELERY, extra strong, select stock, per 100 4/6, postage 1/6. Cabbage, Early Whitening and Drumhead, Savoy, Pencelled Leeks, 100 1/6/9, carriage 1/-; Coleworts, per 100 1/6, postage 1/-. Broccoli, in finest variety, for succession, November to May, 100 2/6, postage 1/-. Full directions paid. Satisfactory Delivery Guaranteed.

WM. POWER AND CO., WATERFORD, SEEDMERCHANTS AND NURSERYMEN. 12 5

BRIDSHAW, Aizone—Aders. Last special offer—Giant Cream Cheese Potatoes, 7 lbs., 1/-; 14 lbs., 1/9; 100, 50/-; Celery, best white and pink, 3/6 100, 50 2/-; Cauliflower, Autumn Giant and Early London, 3/6 100; Springs, best York, 1/6. 8 F

BLACK Currants, 6d. per lb. Address "Z 4990, Currants," this office.

CABBAGE Plants, Nonsuch and Savoy, 1/- per 100; Broccoli, Onions, James' Keeping and Allen Crisp, and Leeks, 1/6 per 100; cheaper by the thousand.—Mrs. Hughes, Bush, Leixlip. 8 F

CABBAGE Plants, 9d. 100, mil.—John Lawlor, Woodsbridge. 8 F

FOR Sale, about 6 Tons good horse Hay, first and second crop, well saved.—Ramsay, Ballabrittan. 8 A

GREEN Gooseberries 4d. per lb., not delivered.—Bedford, Rowlagh, Dundrum. 9 E

POST FREE: POWER-SEED FOR AUTUMN SEWING.

CABBAGE, Peterk's Flat White, Improved Nonpareil, Selected Offenham, Elliott's Early Spring, ea. 1/4, 1lb. 4/6. Wheeler's Imperial, Mein's No. 1, ea. 1/-, 1lb. 4/-. Enfield Market, Champion Drumhead, ea. 10d. Flat Dutch, ea. 8d.

WM. POWER AND CO., WATERFORD, SEEDMERCHANTS AND NURSERYMEN. 12 5

PLANT Now—Daisy, 2/6, extra strong, 3/6 100; Forget-me-not, Wallflower, 2/6; Pansy, 2/6 100, 10/- 1,000, carriage free.—Power, Oaklands, New Ross. 7 F

PLANT Now—Cauliflowers, 3/6; Brussels Sprouts, 2/6 100, 10/- 1,000, carriage free.—Power, Oaklands, New Ross. 7 F

PLANTS, assorted, for window boxes or flower beds, including Geraniums, Calceolaria, Heliotrope, Begonias, Verbena, 50 3/6, 50 2/6, post free.—Power, Oaklands, New Ross, Co. Wexford. 7 F

PLANT Now—Giant Crimson or choice Mixed Carnations, strong plants, 2/6 dozen, 10/- 50, 18/- 100, post free.—Power, Oaklands, New Ross. 7 F

POTATOES, Meadow, ex foot, for Sale.—Plunkett, Ballymore. 8 F

WANTED, Lilies, Marigolds, Tuft's Cup, Nasturtiums, Wallflower, Snapdragon.—Miss Williams, Kilworth. 10 B

MacARTHUR & CO.'S SALES.

AUCTION TO-DAY (FRIDAY), 1 O'C.
Order of Sale:—
17 ENNISKERRY ROAD, PHIBSBOROUGH. Possession.
"HERBERTVILLE," 17 VICTORIA AVENUE, DONNYBROOK. Possession.
4 THE MALL, LUCAN. Possession.
73 LOWER MOUNT STREET. Part Possession.
11 SYNGE STREET. Part Possession.
10 and 11 PRUSSIA STREET.
10, 11, 12 NICHOLAS STREET.
As heretofore fully advertised.

MacARTHUR & CO.,
Auctioneers,
79 TALBOT STREET.

POULTRY, CAGE BIRDS, DAIRY.

AT Baldoyle Poultry Farm, Stillorgan road—White Wyandotte and Buff Orpington Cockerels for Sale. 'Phone—Dalkeigh 2. 21 8

AMERICAN Bronze Turkey Hatching Eggs, pure; 8/- per dozen, free. Address "Z 4971, Eggs," this office.

A SUPPLY New Laid Eggs (10 dozen) Wanted weekly; top price, cash.—R 1396, this office.

BEST White Oats, £10 5/- per ton; Barley Meal, £10 10/- per ton, nett Dublin; Oatmeal Mill Offal £5, nett Thurles; good Oat Straw for carting, £5 per ton here.—Wilson, Mill Road, Inchicore. 10 B

BEST, Dundee, bone meal flour, spring and Hair Mattress Flock, 1/6 lb.—Wilkinson, Dundee Mineral Office, Ranelagh.

CONTENTS comfortable Furnished House for disposal at valuation, probability transfer of tenancy, select road, Clontarf. Apply Miss White, 25 Nassau street.

CHESTERFIELD Suite, silk damask covering, perfect, but bent pillow.—Kehoe, Aima, Rathmines Park.

FOR immediate Sale, one dozen Gwynnendale slightly shop soiled. Will sell singly, cheap; cash only.—Welch, Carmarket, Dublin.

FOR Sale, Jubilee Pheasant, Sedi, Sidepeach, one. Apply 6 Cambridge road, Rathmines. 9 A

GENUINE Old Mahogany Corner Cupboard, £32; Ornamental Mahogany Elegant Sideboard, £25; Chest Drawers, £3; All Hanging Wardrobe, 3 2 6, double hair Mattress, 35/.—Wood, 77 Aungier street.

GREAT bargains in Overmantels for cash at Wolff's, 7 Carnarvon, Dublin.

LAWLOR, Briscoe will Buy or Sell your private Pianoforte. Auction every Thursday.—55 Grafton street.

OVERMANTELS, slightly shop soiled, will be sold at about one-third the usual price; cash only.—Welch's, Carmarket, Dublin.

SOLID Irish Walnut Round Table, 31 feet diameter, splendid condition, cheap for Sale. Address "Z 4850, Table," this office.

WANTED, good Diningroom Carpet; size pattern and price. Address "Z 4940, Carpet," this office.

DRESS AND COSTUME.

ABOUT Clothes—Mrs. Higgins, 1 Aston's quay, highest prices Ladies', Gents', Children's Left Off Clothes, Jewellery, Artificial Teeth; country parcels punctual.

A BOUT Clothes—Mrs. Clark, 49 Aungier street, gives highest prices for Ladies' and Gents' Left Off Clothes; attention to objectors.

A BOUT Clothes—Higher prices paid for all Left Off Clothes, Jewellery, Silver Plate, Furs, Fancy Costumes, China, Glass, Furniture, etc.; personal visits; letters attended to.—Wellington House, 38 Wellington quay.

BOOTS! Cheap.—Ladies' Strong Soles for Leather, Sewn; Children's Left Off Clothes Purchased; letters attended to.—Mrs. White, 13 Aungier street.

BOOTS! Cheap.—Ladies' Strong Soles for Leather, Sewn; Children's Left Off Clothes Purchased; letters attended to.—Mrs. White, 13 Aungier street.

BOOTS! Cheap.—Ladies' Strong Soles for Leather, Sewn; Children's Left Off Clothes Purchased; letters attended to.—Mrs. White, 13 Aungier street.

LADIES' Left Off Clothes Purchased; highest prices; letters attended to.—Mrs. Barrett, 4 Aungier street, 1st floor, Diningroom.

MUSIC, PIANOS, ETC.

AT Gill's, Nassau street, have your Piano Repaired and Tuned. Estimates free. 'Phone, 52284. 19 1

A COTTAGE or Small Grand Wanted; state full particulars.—R 1316, this office.

GRAMOPHONES made to Wilson Cowper—Reliable 4 Machines from £3 0/-; little free.—Gramophone Store, Johnston's Court, Grafton street, Dublin. 10 B

PIANO Tuning and Repairing—All orders receive our prompt attention; estimates free.—M'Cullough's Pianoforte and Music Salons, 39 Grafton street. 24 27

FURNITURE.

AT Highest Value—James Hill and Son, Bachelor's Walk, Miscellaneous Furniture, Pianos, Antiques.

AN opportunity which may never occur again—Overmantels reduced to a fraction of the cost price, for quick cash sale.—Webb's, Coromarket, Dublin. 7 F

BENNETT and Co. will Sell privately, at auction prices, to suite room, Satin Walnut Bedroom Suite, Mirrored Door Wardrobe, Dressing Chest and Marble Top Washstand, £10 10/-; seven piece Diningroom Suite, covered with expensive stamped velvet, £10 10/-; Chesterfield and two Armchairs, £12; Mahogany Piano Stool, covered hair cloth, 35/.—Bennett and Co., 14 Dame street, 16 Rochelle's Walk.

BED, Divans, bone meal flock, spring and Hair Mattresses, Bedsteads, Chairs, Tables.—Dublin Mineral Office, Ranelagh.

CONTENTS comfortably Furnished House for disposal at valuation, probability transfer of tenancy, select road, Clontarf. Apply Miss White, 25 Nassau street.

CHESTERFIELD Suite, silk damask covering, perfect, but bent pillow.—Kehoe, Aima, Rathmines Park.

FOR immediate Sale, one dozen Gwynnendale slightly shop soiled. Will sell singly, cheap; cash only.—Welch, Carmarket, Dublin.

FOR Sale, Jubilee Pheasant, Sedi, Sidepeach, one. Apply 6 Cambridge road, Rathmines. 9 A

GENUINE Old Mahogany Corner Cupboard, £32; Ornamental Mahogany Elegant Sideboard, £25; Chest Drawers, £3; All Hanging Wardrobe, 3 2 6, double hair Mattress, 35/.—Wood, 77 Aungier street.

GREAT bargains in Overmantels for cash at Wolff's, 7 Carnarvon, Dublin.

LAWLOR, Briscoe will Buy or Sell your private Pianoforte. Auction every Thursday.—55 Grafton street.

OVERMANTELS, slightly shop soiled, will be sold at about one-third the usual price; cash only.—Welch's, Carmarket, Dublin.

SOLID Irish Walnut Round Table, 31 feet diameter, splendid condition, cheap for Sale. Address "Z 4850, Table," this office.

WANTED, good Diningroom Carpet; size pattern and price. Address "Z 4940, Carpet," this office.

AUCTION TO-DAY AT 29 BACHELOR'S WALK,
COX'S AUCTION ROOMS, AT 12.30 O'CLOCK.

MAGNIFICENT COLLECTION OF FURNITURE, PIANOS, &c.,

COMPRISING PRINCIPALLY—6FT. MAHOGANY GLASS-BACK SIDEBOARDS, 5FT. QUEEN ANNE DO.; ANTIQUE SIDEBOARD, WITH RAIL BACK, RICHLY CARVED; MAHOGANY PEDESTAL SIDEBOARDS AND CABINETS, CARVED BACKS, ALSO DUMB WAITERS AND OVERMANTELS TO MATCH; 3 GLASS-BACK CHEFFONIERS, WITH MARBLE TOPS; MAHOGANY AND OAK SCREW DINING TABLES, SET OF 7 QUEEN ANNE DINING CHAIRS (6 AND 1 CARVER), 7-PIECE DININGROOM SUITE, COVERED IN RED LEATHER; SETS OF MAHOGANY FRAME DINING CHAIRS, COVERED IN PLUSH, HAIR AND SADDLEBAGS; HALL STANDS AND HALL CHAIRS, MAHOGANY COUNTER, CHIPPENDALE CHINA CABINET, FRENCH ORMOLU-MOUNTED DO.; OTHER CHINA CABINETS, IN MAHOGANY, WALNUT, AND INLAID ROSEWOOD, ALSO MUSIC CABINETS; 4FT. AND 5FT. MAHOGANY BOOKCASES, MAHOGANY, WALNUT, AND GILT-FRAMED OVERMANTELS; BRASS FENDERS AND FIRE BRASSES; PICTURES, PAINTINGS, DECORATIVE AND OTHER CHINA, AND SILVER-PLATED WARE IN VARIETY; RECESS CHINA CABINETS, SOLID SILVER TEA AND COFFEE SERVICE, MAHOGANY AND GILT FRAME OVAL RECESS MIRRORS, PAIR CONVEX EAGLE DO.; OAK FLOWER POT AND STAND, SILK-COVERED CHESTERFIELD SUITE, 3 PIECES, ALL SPRING UPHOLSTERED AND HAIR-STUFFED; 7-PIECE CHESTERFIELD SUITE, COVERED IN SILK TAPESTRY; 7-PIECE CHESTERFIELD SUITE, WITH LOOSE COVERS; PARLOUR SUITES, IN SADDLEBAGS, ETC.; MAHOGANY WHATNOTS, TWO 6FT. SHERATON BEDROOM SUITES, WITH REDS TO MATCH; 6FT. MAHOGANY GLASS-DOOR WARDROBE AND DUCHESS PAIR TO MATCH, 6FT. WALNUT BEDROOM SUITE, 4FT. CHIPPENDALE BEDROOM SUITE, 4FT. MAHOGANY WARDROBE AND DUCHESS PAIR TO MATCH; MAHOGANY DRESSING TABLES, WASHSTANDS, EDINBORO' CHESTS OF DRAWERS AND TOWEL RAILS; DEAL WARDROBES, PRESSES, DRESSING TABLES, WASHSTANDS, INLAID MAHOGANY, ALL-BRASS, BLACK AND BRASS AND IRON BEDS, WIRE AND HAIR MATTRESSES, DEAL BEDROOM AND KITCHEN FURNITURE IN VARIETY; MANGLE, GAS COOKER, INDIAN AND AXMINSTER CARPETS, POTS, PANS AND SAUCEPANS, AND NUMEROUS MISCELLANEOUS EFFECTS; ALSO 3 SWEET-TONED PIANOS, FULL IRON FRAMES, OVERSTRUNG, BY COLLARD AND COLLARD, G. B. BEDBROOK, ETC. ALSO LADY'S 3-STONE DIAMOND RING, TO CLOSE EXECUTOR'S ACCOUNT. GOODS ON VIEW. AUCTION COMMENCES AT 12.30. PIANOS SOLD AT 3 O'CLOCK.

JOHN H. COX, F.A.I., AUCTIONEER.

ON VIEW TO-DAY. SALE TO-MORROW (SATURDAY), MONDAY AND TUESDAY NEXT (IN CONTINUATION).

HIGH-CLASS MODERN FURNITURE.

PIANOFORTES, 1914 MODEL HUMBRETTE MOTOR CAR, ROYAL ENFIELD 3 H.P. MOTOR BICYCLE, AND "O.K." 4-STROKE 2½ H.P. DITTO, OFFICE FURNITURE, &c.

JAMES HILL AND SON beg to announce they will SELL BY AUCTION, AS ABOVE, AT THEIR SALEROOMS, No. 10 BACHELOR'S WALK, At One p.m. prompt each day,

A LARGE COLLECTION OF MODERN FURNITURE AND HOUSEHOLD APPOINTMENTS,

Comprising chiefly—Several Upright Cottage and Table Pianofortes, by eminent makers; richly carved Solid Mahogany Chippendale Style Bureau Bookcase, Another Sheraton Type ditto, Sheraton Bow-front Sideboard, Japanese Lacquered Cabinet, superb Chippendale Type Davenport, Lady's Sheraton Writing Desk, Turner F.P. Safe on stand, Royal Typewriter and combined Oak Typist's Table, in nearly new condition; Mahogany Office Writing Table, with 2 side drawers; Oak Pin Top Office Table, Oak 4-Drawer Filing Cabinet, etc.; two 4ft. Sheraton Bedroom Suites of 3 pieces each (as new), Mahogany and Oak Bookcases and Cabinets, do. Secretaires, Sideboards and Dining Tables, in mahogany, walnut and oak; Chesterfield Suites and Easy Chairs, Sets of Mahogany Dining Chairs, in carved giltwood, mahogany and walnut frames; Mahogany Loo and Sutherland Tables, Wardrobes, Chests of Drawers, Duchess Pairs, Dinner Wagons, Single Dressing Tables and Washstands; BEDROOM, DRAWINGROOM, DININGROOM AND HALL FURNITURE IN VARIETY; His Master's Voice Gramophone, Exhibition Sound Box, TOGETHER WITH A VERY LARGE QUANTITY OF DEAL AND PAINTED FURNITURE; Axminster and Brussels Room and Stair Carpets and Rugs, Linoleums, Velvet, Plush, and Lace Curtains; All-Brass and Black and Brass Bedsteads, Hair Mattresses, Bolsters and Pillows; Culinary Utensils, Perfection Cookers, Oil Stoves, Meat Safes, China, Glass, Pictures, Paintings, Engravings, Carved Oak Cuckoo and other Clocks, etc.

JAMES HILL & SON, M.I.A.A.,
AUCTIONEERS AND VALUERS, 9 AND 10 BACHELOR'S WALK.

FURNITURE AUCTIONS CONDUCTED
BY
JAMES H. NORTH & CO., AUCTIONEERS,
110 GRAFTON STREET.

ESTABLISHED 90 YEARS. TELEPHONE No. 65.

DRESS CONTINUED.

FREE Offer—Limited number of 60 page Fashion Booklets, with coloured illustrations, ladies' and children's garments; also free dress pattern. Call or send and bring this advertisement.—Robert and Co., Grafton street, New Silk and Dress Department. 7 F

LADY must sell complete Wedding Trousseau, not now required; 12 beautiful garments, beautiful materials, latest designs; accept 50/.—Miss smith, 94 Kingston road, Portobello. 10 F

SALE, Patent Lace Shoes Nevis, size 5. What offer? "Shoe," Irish Times Branch Office, Kingstown. 9 F

SALE, Dent's Tan Shoes (Crepe), 10), new, made, 55 26/-; also Frock Coat, London tailor.—630, Irish Times Branch Office, Bagnot street Bridge. 8 X

HORSES, HARNESS, ETC.

A NICE Turn Out for Sale; steady Mare, 15-2, any one can drive; rubber tired round Trap, and good silver mounted Harness; owner, having no further use, will sell reasonable. Apply Post Office, Kilcock. 9 A

AN exceptionally good Harness and Saddle Colt, 14.2, quiet to ride; reliable, 6 years; Square Inside Trap, Sanderson, nearly new; Harness; nett turnout; separate. 10 Demesne terrace, Dolphin's Barn. 10 B

FOR Sale, excellent fast Pony of great endurance, and easily done up Round Trap. Address "Z 4986, Pony," this office.

HORSES—2 Cart Mares, lowest price six guineas each. Stables, Bracken's lane. 7 B

PONY Gelding, very handsome, gentle, high action; used by boy and children; price low; also Harness.—Stable, 51 Townsend street. 7 B

PONY Mare, 15 hands, for work and riding; sound, strong, 12 to 13 hands; price not above £15; nest Dublin or Wicklow. Address "Z 4864, Pony," this office.

PURE bred Welsh Pony, 9 hands 2, 3 off, perfectly quiet; children can be seen by appointment. Apply 16 Leeson park, Dublin. 10 B

WANTED, stout, thick Cob, about 13½ or 14 hands, for dray work; 6 or 7 years old; must be sound, and trial given.—R 1603, this office. 10 F

VEHICLES.

ALESBURY TRAPS.
NOTED GOLD MEDAL TUR. TONNEAU.
ALL WEATHER AND HOODED CARS.
SEVERAL CHEAP SECONDHAND CARS.
ALESBURY BROS., ERDENBERRY, KING'S CO.
Showrooms: 15 LINCOLN PLACE, Westland Row, Dublin.

FLAT, light, 2 Wagons, one very light; Sand Cart, Float, Cart, and Donkey Cart Harness; Field Gates, 9 x 8, 18/- each.—Stable, 51 Townsend street.

RUBBER Tyres, all sizes, fitted at short notice.—The City Wheel Works, Ltd., Great Brunswick street, Dublin.

RUBBER Tyred Trap Wheels in stock.—Cuddy's Rubber Tyring Works, Curtis Camp. 9 A

£30—PONY (All Irish), 14 hands, all paces, rubber tyre lamps, complete.—Style, Mabbot lane, Dublin. 8 F

CATTLE, LIVE STOCK.

ATTRACTIVE Black Kitten, three months old, wants kind Home.—R 1625, this office.

COW, second calf, shorthorn, large, rich milker, just calved, £24; Dexter Springer, rich milker, lowest price fifteen guineas; Dexter Freshen Yearling, very handsome, lowest price twelve guineas.—Blackrock House, Blackrock. 7 F

FOR Sale, two Tuligrose Sows, with first litter. Apply Steward, Dean's Grange Farm, Foxrock. 7 F

FIVE lovely Heifers, in calf to prize Friesian bull, due to calve September-October; £25.—Jones Henry, Ardtarmon, Sligo.

FOR Sale, half bred Friesian Springing Heifer, coming 3 years old; in calf to Mantle Prize Winner.—Rev. Shea, Rathcoole, Co. Dublin. 10 F

NICE Cow and Calf (just calved), heavy, rich milker.—Dalton, Dalkeith Cottage, next Killiney station. 8 F

PIGS, 20, extra good Stores, 42 each; small ones 30/.—Blackrock House, Blackrock.

PURE Bred Jersey Bull, 10 months, is very nice colour, no white, quiet, unexcelled; price £10.—J. and E. McCaldin, Monasterboice.

SALE, Cow, fresh calved, splendid milker; second calf.—Finch Hill, Donnybrook.

SOWS in pig (second litter), due May; also 9 and 15 month Boars.—Newell, Rosebank, Rathfarnham. 26 X

DOGS.

ALSATIAN Puppies for Sale—Sire, Champion Mathias of Matseden; dam, Dinah of Duncina; both now-Retfield, Milltown road, Dublin.

AT Stud—Alsatian Rex of Duncina, sire Beowolf of Ilf, dam Dinah of Duncina.—Belfield, stillorgan road, Dublin.

ARBOURFIELD Kennels, Dundrum, Dublin—Bulldog Puppies, magnificent litter of 10, by "Arbourfield Bruiser" ex "Arbourfield Betty" Ball Head; champion pedigree, grand companions, 18 months, £5 10/-; reason selling giving away. Ewart Birch Puppy, good one, cheap.

ARDEALE Puppies for Sale, beautifully bred good specimens; cheap to immediate purchaser, as overstocked. Address "Z 5, Puppies," this office. 10 F

BEAUTIFUL Fine Kerry Terrier Dog, 7 months, champion pedigree; bargain, five pounds.—McKenna, 30 Carlisle street, Dublin. 10 B

CH. SM. Sealyham Bitch Puppies; Working Blue strain, soon weaned.—Denis Quille, Listowell. 9 A

FOR Sale, Dog Fox Terrier, two years old; nice house dog; price £3 10/-.—Apply Post Office, Kilcock. 9 A

FOR Sale, Fine Trial Labrador Pups, 3 weeks old; natural retrievers; parents trained to shoot, 1923.—Colonel Pulbrook, Glanyfond, County Antrim.

FOR Sale, beautifully marked Wire Fox Terrier, Queenie Miss Gamester, by Champion Lac of Gamester, ex Tripsy Miss, Round by appearance, all game, two years old; nearing season; also Bitch Puppies, by first class sire; only time shown; 5 guineas.—Apply 6 Cambridge road, Rathmines. 9 A

FOR Sale, Bull Terrier Bitch, three years old; prize winner, Lord Rothes kennel; no reasonable offer refused.—Address "Z 10, Dog," this office. 10 F

IRISH Red Setter Dog for Sale; 11 months, sire Ch. Rufus of Rockmount, dam Shot by Kenel Pilot; 5 guineas. Address "Z 15, Setter," this office. 10 F

OLDE English Bob Tailed Sheep Dogs—These beautiful dogs are now ready; litten months old; by Dancing Partner out of Dimple Peach, by Champion Dancing Patrol; five guineas each. Address "Z 4960, Dogs," this office.

POINTERS—For Sale, Pointer Pups, champion pedigree, six weeks, strong and healthy. Full particulars, Hughes, Dunsandle, Ballinteer, Leopardstown.

PEDIGREE Female Sealyham Pup, "King of Hearts's" strain, five months old, partly house trained. Address "Z 4, Sealyham," this office. 8 A

PEDIGREE Sealyham Puppies for Sale; Dog £3, Bitch £2; sire Champion Mountain Mariner's Choice, dam Kennel Champion Lady Lucy.—Apply Ch. Tipperary.

RETRIEVER Puppies, splendid lot, from excellent working strain, cheap.—Gaisborough, Cabra, Dublin. 9 A

SEALYHAM Dog Puppy, by Full Flow ex Vera 2; Silkstone; winners and parents of winners; 5 months; £5.—Apply Mrs. Hall, Ballyroan, Rathfarnham. 9 A

SEALYHAMS—For Sale, Champion Mountain Mariner's Coat, small bitch, due to 6/8 10/-; also Pedigree Sealyham Puppies, Dog and Bitch, 5 months, by Champion Mountain Mariner's Choice ex Champion Mountain Mariner's Choice ex Champion Mountain Mariner's Choice ex Ch. Tipperary. 10 B

RETRIEVER Puppies, splendid lot, from excellent working strain, cheap.—Gaisborough, Cabra, Dublin. 9 A

SEALYHAM Dog Puppy, by Full Flow ex Vera 2; Silkstone; winners and parents of winners; 5 months; £5.—Apply Mrs. Hall, Ballyroan, Rathfarnham. 9 A

SEALYHAMS—For Sale, Champion Mountain Mariner's Coat, small bitch, due to 6/8 10/-; also Pedigree Sealyham Puppies, Dog and Bitch, 5 months, by Champion Mountain Mariner's Choice ex Champion Mountain Mariner's Choice ex Champion Mountain Mariner's Choice ex Ch. Tipperary. 10 B

PREMISES, LANDS, ETC.

A FIRST Floor Office and two Second Floor Offices to Let, election Sale.—11-12 St. Andrew st. 7 F

AT 5 North Wall, First Floor Front Diningroom Office to Let, electric light; storage if required. 7 F

PREMISES, LANDS, ETC. CONTINUED.

AUCTION, 10th July, 14 Upper Baggot street ("Conner's")—Modern well built Victualler's shop, fully appointed for the business carried on; any other trade.—Battersby and Co., Auctioneers, Dublin. 8 2

BUSINESS Premises, Usher's quay vicinity (factory); to Rent at £150, or Sell at £1,250; Garage, coal working order. Sell for £1,500.—Messrs. Holden, Auctioneers, Saint Andrew street. 7 F

CENTRAL Offices, Upper Basement to Let. Apply 11-12 St. Andrew street. 7 F

FOR Sale, Interest in Lease of valuable Premises, in centre of city (moderate rent); suit any business. All particulars, R 1395, this office. 7 E

FARM of Land, about 25 acres, for Sale, 3½ miles from Dublin; 4/9 6/3; well watered and fenced, situated very healthy position, convenient to Council stated horses and cut offices in good condition.—Inquire Mr. Tapley 148 Engine Alley, Dublin. 7 E

GARAGE, off Rathmines road, to Let, 17 x 16; water, light, heat; Contents for Sale; easy access.—R 1401, this office. 8 F

MOTOR Garages to Lease, new, rent low. Apply 51 Stables, 51 Townsend street. 7 F

OFFICES or Showrooms to Let, adjoining, and fitted out electric telephone and gas fires; first floor.—Chambers, 45-47 Henry street, Dublin. 10 B

SACKVILLE street—Spacious Shop, convenient to O'Connell Bridge; fine position; immediate possession; £8,500.—James Allen and Son, 73 Middle Abbey street. 8 2

SHOP to Let, for office only; splendid, central position.—R 1626, this office. 10 F

STRONE—For Sale, Farm, 50 acres, with good dwelling house, out offices, gate, fishing, boating, hunting locality, good market town; station 10 minutes' walk. Address "Z 4859, Farm," this office.

TO Let, enclosed Yard, suitable for garage, repairs, or storage. Apply 12 Leinster street, North Strand.

TO Let, 2 Large Stores, adjoining; suitable for grain or other business, 2 malt kilns attached; reasonable rent, 3 years' lease; also open Site for offices for purchase.—Further particulars, Avery and Foott, 105 South Ring street.

WANTED, Premises South city suitable for or adaptable to Garage and Workshop; immediate possession.—R 1167, this office. 7 F

WANTED, Premises suitable for Motor Repair Works, with room for Garage, 8 to 10 cars; give full particulars, rent, etc. Reply R 1574, this office. 9 A

STABLING AND GRAZING.

TO Let, 7 Acres Grazing Land, cattle or horses.—O'Neill, Sand Pits, Clubintesty. 8 F

BUSINESS, SALE AND WANTED.

FOR Sale, a very successful Proprietary School in Leinster, Ranelagh; Only Private Reason for Sale need apply. Excellent opening. Address "Z 4950, School," this office. 9 A

GROCERY and Beerhouse, good Connection; £30 shopping street; full working order; large turnover; reasons attended; motor van and telephone service; £2,500.—Messrs. Holden, Auctioneers, Saint Andrew street.

HOUSE Agency Business for Sale, going concern; goodwill, office furniture, etc.; £125. Apply Estate, Houses and Apartments Agency, 13 Bachelor's Walk.

HOUSE Agency Business for Sale, going concern; goodwill, office